62

OLYMPUS

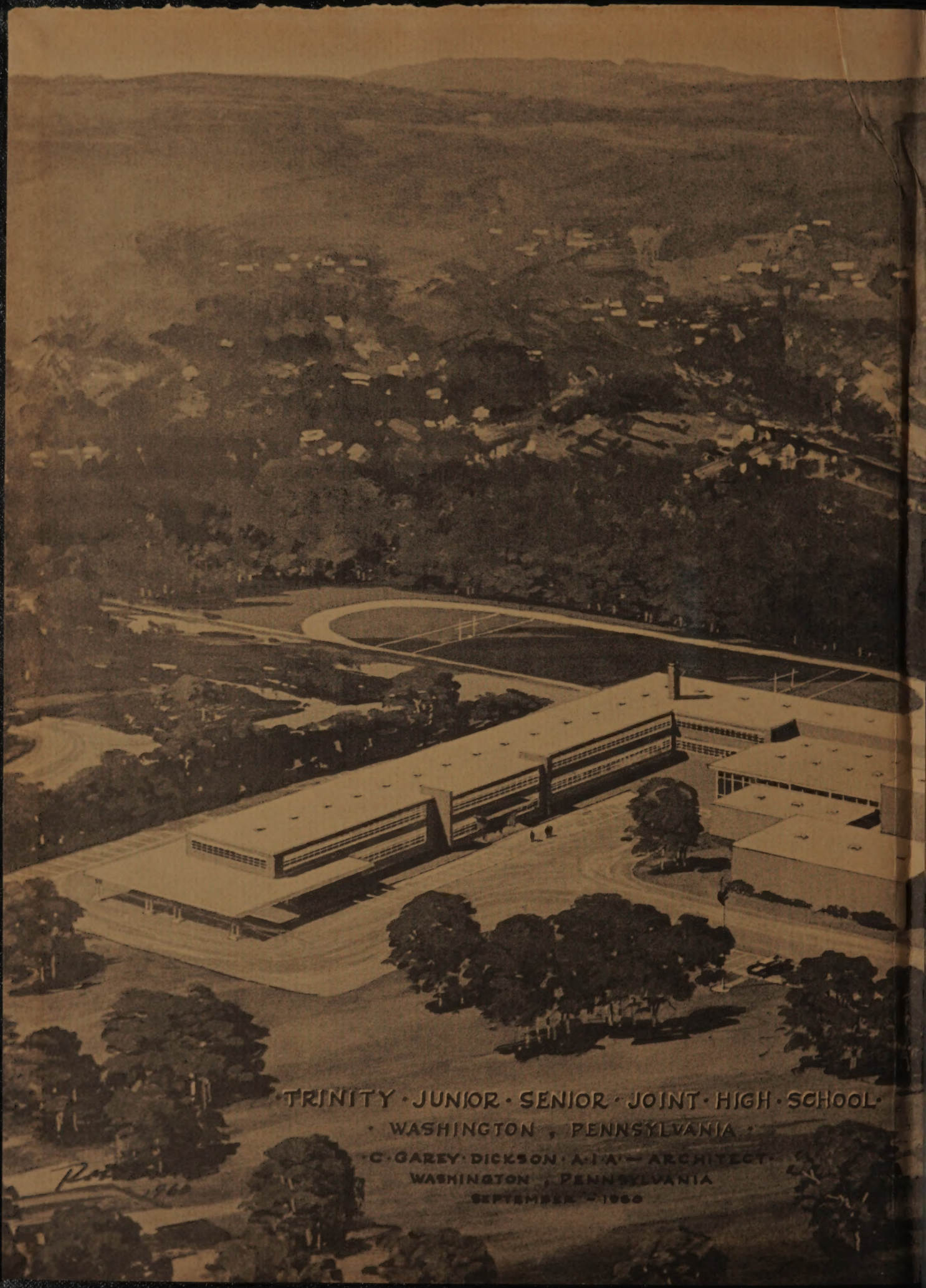
TRINITY · JUNIOR · SENIOR · JOINT · HIGH · SCHOOL
WASHINGTON , PENNSYLVANIA
C · GAREY · DICKSON · A · I · A — ARCHITECT
WASHINGTON , PENNSYLVANIA
SEPTEMBER - 1960

Lester Allen

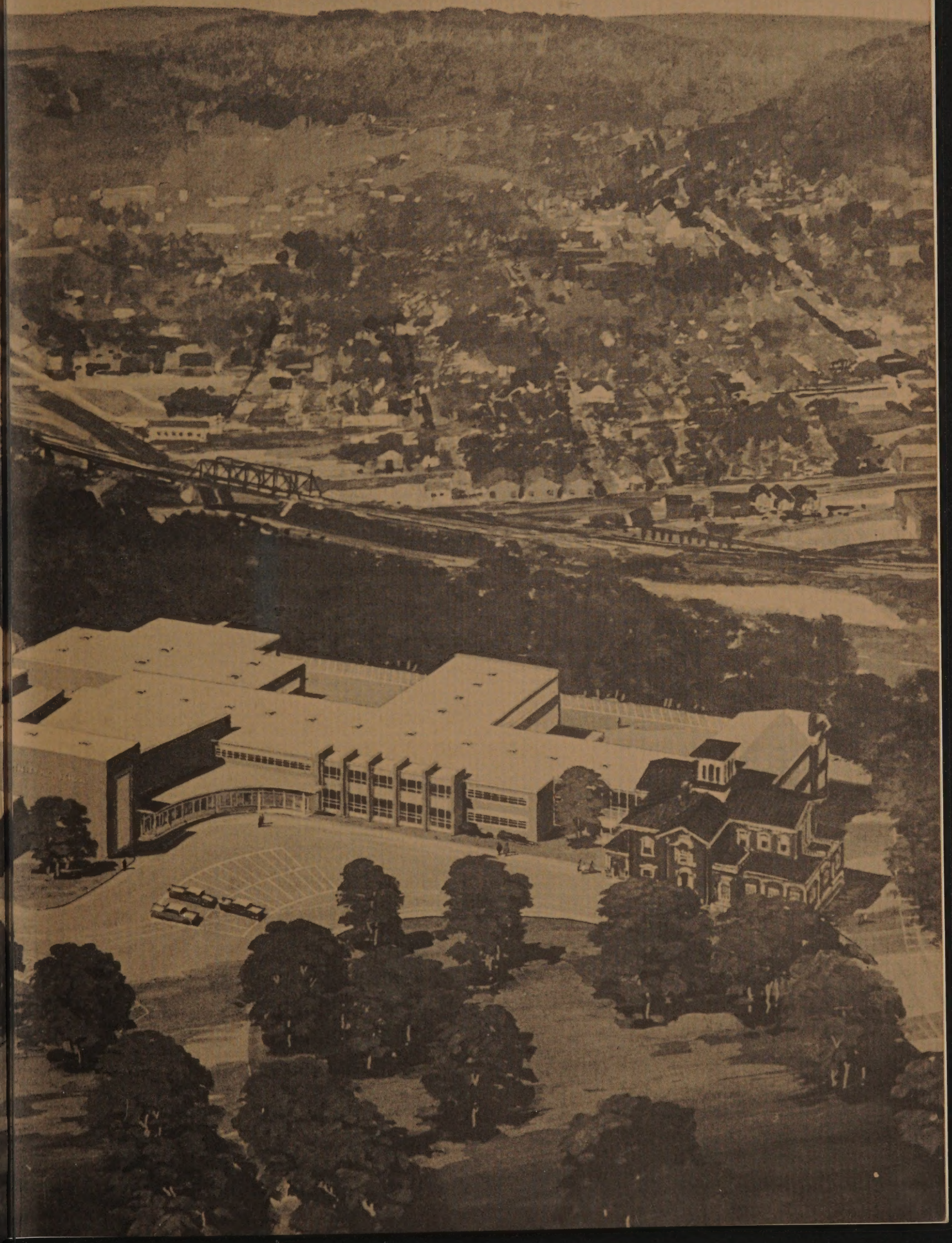

LYMPUS

Published by the students of

TRINITY HIGH SCHOOL

Washington, Pennsylvania

In Memoriam

JEANNE L. LEWIS

We the students of Trinity High School dedicate this page to the memory of a member of the Junior Class, Jeanne Lewis. Jeanne's unassuming air and spirit of cooperation won for her the respect of both faculty and classmates. Jeanne's death was to many of us the sad loss of a friend.

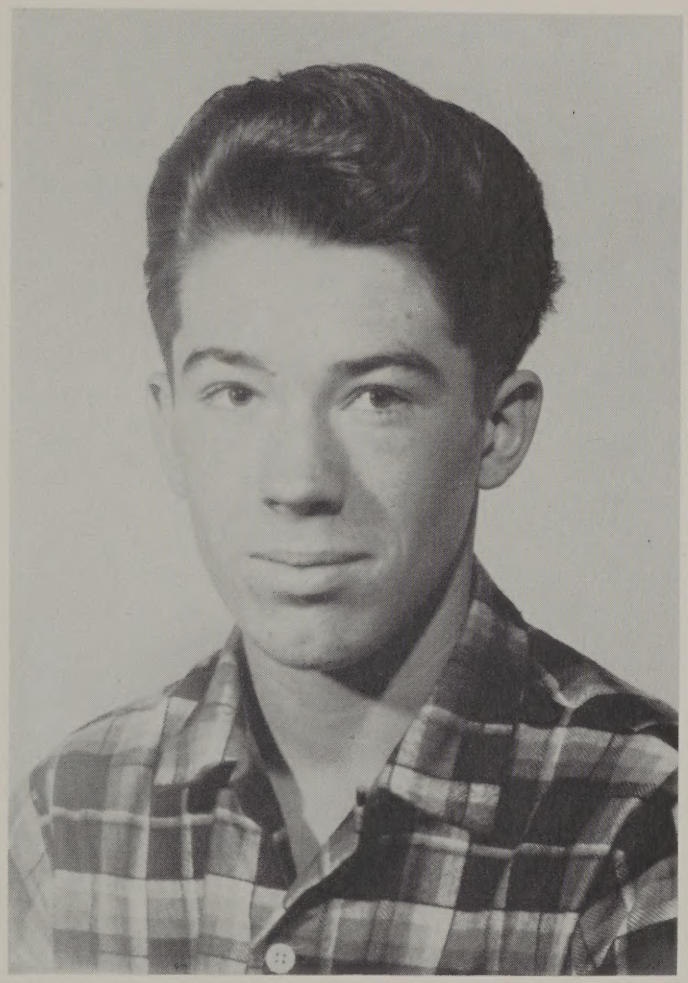

JACK R. ELLIOTT

As a final tribute we dedicate this page of the Olympus to the memory of Jack Elliott. A member of the Freshman Class, we did not have Jack as a part of the student body for long, however, his untimely death saddened the hearts of us all.

FOREWORD

With the publication of another edition of the Olympus, the editors wish to extend their thanks to all who gave generously of time and energy. As the Olympus is the end product of the efforts of many, it is possible only through the highest degree of cooperation.

We hope that this 1962 Olympus will help you recall in future years a special friend, an important occasion, and especially the enjoyable time of your life spent at Trinity High School.

THE EDITORS

DEDICATION

The value of time and interest is immeasurable in the development of students into responsible human beings. It is in recognition of a sincere interest in the students of Trinity High School and with gratitude for many hours willingly given that we the staff of 1962 dedicate this Olympus to

LILLIAN L. SMITH

CONTENTS

Administration

Lester Allen

Classes

Activities

Athletics

ADMINISTRATION

Reed Haney
South Strabane
President

Anthony Romano
Canton
Vice President

Hagan Guthrie
North Franklin
Secretary

Willis Ramsey
Amwell
Treasurer

Paul Belcastro
Canton

Charles Campbell
South Strabane

Charles Clark
North Franklin

Wylie Courson
North Franklin

Jonathan Day
Amwell

John Frazee
Amwell

Edwin Gaul
South Strabane

Martin Hallam
Amwell

Harold Haas
Canton

William Heatly
North Franklin

Merle Hull
Amwell

Alvin Kenney
South Strabane

Stanley McWreath
South Strabane

Earl Murphy
South Strabane

Board of Education

Greetings to the Class of 1962:

As you close the last page of history in your high school career the satisfaction of attaining a goal, the completion of your program at Trinity, must give you some sense of accomplishment.

The warm fellowship together with pleasant experiences shared with classmates will be a source for many pleasant memories in years to come.

We trust that you have practiced and will maintain forever the ideals necessary to keep our nation strong and free. May you always have the courage to strive for righteousness and peace in order to make our world a better place in which to live.

To each of you we extend our best wishes for good luck and great success.

Carl Riggle
North Franklin

Stanley Shook
Canton

John Smith
Canton

Margaret Ulery
Canton

Stanley Warco
Canton

George Warrick
South Strabane

Supervising Principal

J. Arleigh John ***Supervising Principal***
Washington and Jefferson College, B.S.; Washington and Jefferson College, M.A.; University of Pittsburgh, M.Ed.
Nothing succeeds like success.

The nuclear age in which we live has been marked by rapid and profound changes in the lives of the people of the world. Scientific progress has taken place so rapidly that one must spend considerable time in reading and study just to keep abreast of the times.

You who are about to be graduated face a great and growing challenge in this respect. As you enter the work-a-day world you must be prepared to replace persons with vast knowledge and finely developed skills. To be able to take up where they leave off requires much greater preparation on your part than was initially required of them.

Our congratulations to you the class of 1962 on your accomplishments thus far and our best wishes for your continued success in whatever fields of endeavor you choose.

Mrs. Dorothy A. Christman
Secretary to Mr. John

J. Arleigh John

Principal

James R. Clark ***Principal***

Juniata College, B.S.; University of Pittsburgh, M.Ed.

To have known the best, and to have known it for the best, is success in life.

I wish to congratulate the members of the Olympus Staff for this fine yearbook. You have played an important role in recording Trinity High School 1961-62.

To the Class of 1962, I wish the best of everything that life can give and hope that you can always remember your years at Trinity with pride and pleasure.

You have experienced fairplay, loyalty, and honesty which have played and will continue to play a most important role in your lives. You have been surrounded by wonderful teachers and students who have made possible for you to experience the nice ways of living. You have had the opportunity to be encouraged by and be a part of the "Trinity Spirit" to do things well. You have had an opportunity to experience individual and group cooperation in attaining a goal. Make use of these experiences and achievements as you continue through life.

It is with pleasure that I thank the faculty, the Class of 1962, and the entire student body for the cooperation given to this office.

Good Luck to the Class of 1962.

James R. Clark

Miss Joan Czmiel

Secretary to Administration

Assistant Principal

Norman Allison ***Assistant Principal***
Faculty Manager; Washington and Jefferson College B.S.; University of Pittsburgh, M.Ed.
Education makes the man.

Miss Dawn Moninger
Secretary to Administration

The kaleidoscope focuses on the ever changing scenes of the past four years. You'll long remember the proms, the near-pins, the class plays, the end runs. Sometimes you may recall the theorems, the verbs, the class discussions. But always you'll think fondly of the undefinable Spirit of Trinity.

The scene will soon revolve again, presenting a future filled with hopes and ambitions. We salute you class of 1962! May you always be proud of Trinity and may Trinity be proud of you!

Norman Allison

Marie N. Alexy

Bethany College, A.B.; University of Pittsburgh, M.Ed.; Advisor to Junior Y-Teens; Assistant Director of May Day; Guidance Counselor.

No gift is more precious than good advice.

Garnet D. Allison

Slippery Rock State College, University of Pittsburgh, A.B.; Graduate work: Washington and Jefferson College; Olympus Staff; World Culture.

All succeeds with people who are sweet and cheerful.

Emily Auld

University of Pittsburgh, A.B.; Graduate work: Washington and Jefferson College; Senior English.

Profound sincerity is the only basis of talent as of character.

Patricia Bartus

California State College; Advisor to Freshman Y-Teens; Chemistry.

She is all that is honest, honorable, and fair.

Miles Bausch

Indiana State College, B.S.; Bookeeping, Typing.

An honest man is a citizen of the world.

Irvin Behanna

Trinity High School; Supervisor of Buildings and Grounds.

Labor is the sire of fame.

Lee Brewer

Rostraver High School; Assistant Superintendent of Grounds.

From toil he wins his spirits high.

Lenore M. Bristor

Attended Temple University; Cafeteria Manager.

A cheerful cook makes a dish a feast.

Carlene C. Cavanaugh

Indiana State College, B.S.; Advisor to F. H. A.; Home Economics.

The mildest manner and the greatest heart.

Philip Cavanaugh

Indiana State College, B. F. A.; Columbia University, M. F. A.; Vocal Instructor.

Music is well said to be the speech of angels.

M. ALEXY
I. BEHANNA

G. ALLISON
L. BREWER

E. AULD
L. BRISTOR

P. BARTUS
C. CAVANAUGH

M. BAUSCH
P. CAVANAUGH

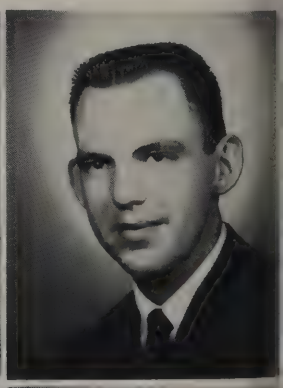

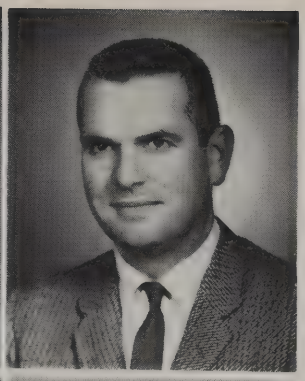

W. CLARK
T. DAVIES

J. CROSBIE
M. DECKER

William Clark

Bucknell University; Pennsylvania State University, B.S.; Agriculture, General Science, Elementary Algebra.

The more we do the more we can do.

John N. Crosbie

Pennsylvania State University, B.S.; Graduate work: University of Pittsburgh; Advisor to Future Farmers of America; Agriculture.

A firm purpose is equal to the deed.

Thomas Davies

Waynesburg College, A.B.; Graduate work: Kent State University, California State College, Duquesne University; Assistant Football Coach, Head Basketball Coach; Advisor to Junior Class; Latin.

So of cheerfulness, or a good temper, the more it is spent, the more of it remains.

Milton T. Decker

Waynesburg College, B.S.; Graduate work: Pennsylvania State University, California State College; Physical Education; Pennsylvania History.

Fortune truly helps those who are of good judgment.

Stanley T. Dubelle

Franklin and Marshall College, A.B.; Graduate work: California State College; Assistant Football Coach, Head Wrestling Coach; French I and II, Problems of Democracy.

Be studious in your profession and you will be learned.

Beverly J. Dunn

Washington Seminary Junior College, Slippery Rock State College, B.S.; Graduate work: University of Pittsburgh, Washington and Jefferson College; Advisor to Sophomore Y-Teens, Director of Junior and Senior Class Plays, Advisor to Cheerleaders, Advisor to Go-To-College Club, Advisor to Freshman Class, Advisor to Hiller Staff; English IX and XI, Journalism.

Nothing is ever accomplished without enthusiasm.

Lee Dunn

Muskingum College, B.A.; English IX, General Science.

He who builds beneath the stars, builds too slow.

Jennie M. Ferralli

Washington Seminary Junior College, Chatham College, A.B.; Graduate work: Pennsylvania State University, University of Pittsburgh, M.Ed., University of Hawaii; Olympus Staff, Advisor to Sophomore Class, Advisor to National Honor Society; American History.

Whosoever hath a good presence and a good fashion, carries continual letters of recommendation.

William Good

Carnegie Institute of Technology, B.F.A., Carnegie Institute of Technology, M.F.A.; Instrumental Music.

Music is the language of praise.

Sylvia Gottleib

Youngstown University, B.S.; University of Pittsburgh, M.Ed.; Typing, Shorthand, Business English and Filing.

The principle part of faith is patience.

S. DUBELLE
L. DUNN
W. GOOD

B. DUNN
J. FERRALLI
S. GOTTLEIB

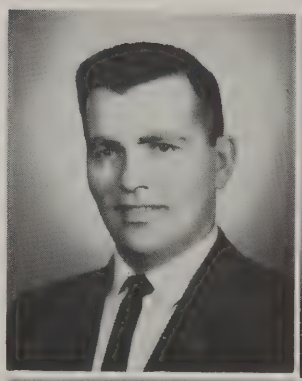

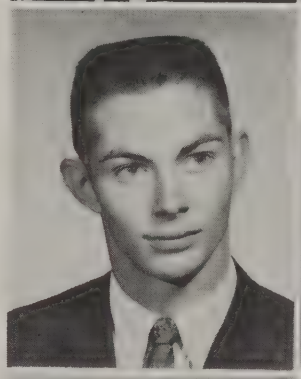

Cleon S. Hallam

Washington and Jefferson College, A.B.; Graduate work: Washington and Jefferson College, M.A., University of Pittsburgh; Advisor to Olympus Staff; Problems of Democracy, General Math.

In wisdom's ranks he stands first.

Paul Herschell

Trinity High School; Assistant Supervisor of Buildings and Grounds.

A man's best friends are his hands.

H. Floyd Hootman

Washington and Jefferson College, B.S.; Graduate work: Washington and Jefferson College, University of Pittsburgh; Visual Education, Physics.

A great mind becomes a great fortune.

Frances B. Huffman

Indiana State College, B.S.; Graduate work; Waynesburg College, University of Pittsburgh, M.Ed.; Commercial Club, Olympus Staff; Shorthand, Typing.

Nothing is impossible to a willing heart.

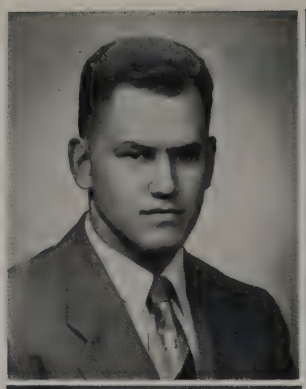

J. LOWRY
H. McCARRELL

M. MANSBARGER
W. MITCHELL

C. HALLAM
H. HOOTMAN
E. IAMS

P. HERSCHELL
F. HUFFMAN
C. LAYNE

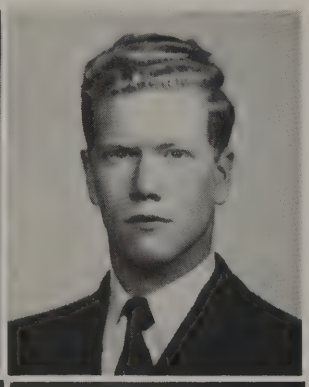

Elsie Iams

Southwestern State College, University of Pittsburgh, A.B.; Advanced Mathematics, Solid Geometry, General Math, Consumers' Math.

Pleasant thoughts make pleasant lives.

Cyrill Layne

West Liberty College, Ohio State University; Graduate work: University of Pittsburgh; General Science, Biology; Head Football Coach.

Success to the strongest who are all the wisest and best.

John G. Lowry

Washington and Jefferson College; Pennsylvania State University, B.S.; Graduate work: Washington and Jefferson College, Pennsylvania State Universtiy, University of Pittsburgh; Senior Science, Earth Science, General Science.

Strong reasons make strong actions.

Mary F. Mansbarger

Waynesburg College, A.B.; Plane Geometry, Algebra; Advisor to National Honor Society.

There is no royal road to geometry.

Helene H. McCarrell

Waynesburg College, A.B.; Advisor to Junior Class; Girls' Physical Education, English XII, Elementary Algebra.

There is a great force hidden in a sweet command.

Wilma S. Mitchell

Waynesburg College, A.B.; Graduate work; Washington and Jefferson College, University of Pittsburgh; English X, Intermediate Algebra; Advisor to National Honor Society.

Education is a treasure and culture never dies.

Martha E. Moninger

Chatham College, Unviersity of Pittsburgh, A.B.; Graduate work; Washington and Jefferson College, Carnegie Institute of Technologv, Duquesne University, M.Ed.; Advisor to Librarians' Club; Library Science, School Librarian.

A man is himself plus the books he reads.

Virginia R. Morton

Canonsburg Hospital, R.N.; California State College, B. S.; University of Pittsburgh; School Nurse.

Health is the second blessing that we mortals are capable of.

Ruth A. Myers

Muskingum College, A.B.; Graduate work: Muskingum College, University of Pittsburgh, M.Ed.; May Day Director; English X; Advisor to National Honor Society.

Literature is the expression of a nation's mind in writing.

Myra Patterson

Indiana State College, B.S.; Ushers' Club, Art Club; Art.

Art is a handicraft in color.

Henry Reihner

Waynesburg College, B.S.; Advisor to Sophomore Class; General Business Training, Civics, Business English and Filing.

Courage is that virtue which champions the cause of right.

Ross Resciniti

Washington and Jefferson College, B.S.; Graduate work: University of Pittsburgh, M.Ed.; Guidance Counselor; School Treasurer; Freshman Basketball Coach.

When all is done, the help of wise counsel is that which setteth business straight.

Frank J. Rotunda

West Liberty State College, A.B.; Graduate work: Duquesne University; Assistant Basketball Coach, Assistant Football Coach; World Culture, English IX.

Skill is stronger than success.

Joseph Shook

Indiana University, B.S.; Assistant Wrestling Coach, Football Equipment Manager; Drivers' Training.

Honor is purchased by the deeds we do.

Lillian L. Smith

Westminister College, B.S.; Graduate work; Washington and Jefferson College; Advisor to Future Teachers' Club; Elementary Algebra.

What sculpture is to a block of marble, education is to the soul.

Margaret C. Spriggs

Geneva College, A.B.; Graduate work: Pennsylvania State University, University of Pittsburgh, M.Ed.; Advisor to Latin Club, Advisor to Senior Class; Latin.

The ancient languages are the scabbard which holds the mind's sword.

M. MONINGER
R. RESCINITI

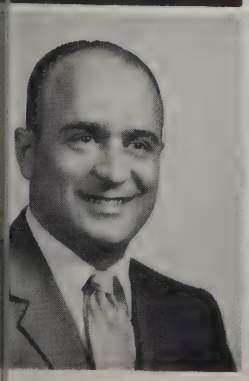

V. MORTON
F. ROTUNDA

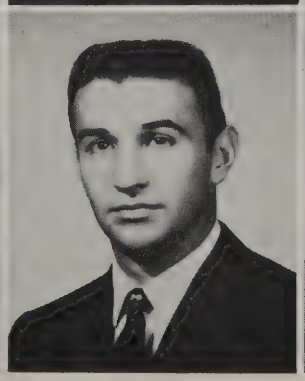

R. MYERS
J. SHOOK

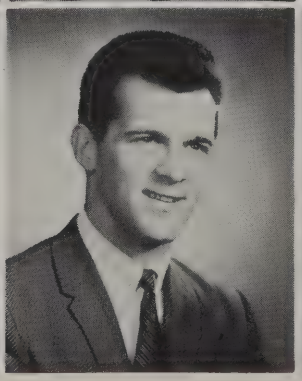

M. PATTERSON
L. SMITH

H. REIHNER
M. SPRIGGS

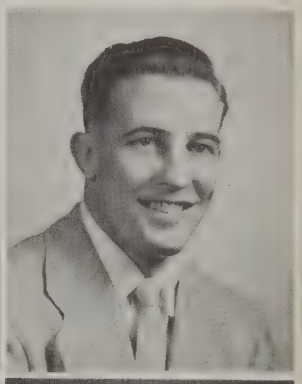

Howell Thomas

Westminister College, A. B.; Advisor to Freshman Class, Advisor to Senior Hi-Y; General Math, Civics, World Culture.

Life is to be fortified by many friendships.

Dorothy Sten

Washington Seminary Junior College, Pennsylvania State University, B.S.; Graduate work: Pennsylvania State University, University of Pittsburgh, University of Hawaii; Advisor to F.H.A., Advisor to Senior Y-Teens; Home Economics.

The discovery of a new dish does more for the happiness of man than the discovery of a star.

Ruth M. Strauss

University of Pittsburgh, A.B.; Graduate work: University of Pittsburgh; English IX.

The most manifest sign of wisdom is a continual cheerfulness.

John E. Syrek

Canterbury College, B.S.; Graduate work: California State College; Advisor to Senior Class, Advisor to Letterman's Club, Assistant Football Coach; Drivers' Training.

His wise rare smile is sweet with certanties.

Ellwood Weaver

University of Pittsburgh, Waynesburg College, A.B.; Advisor to Junior Hi-Y; Commercial Geography, Civics.

To thine own self be true.

J. Howard Wilson

Thiel College, B.S.; Washington and Jefferson College, M.A.; Olympus Staff; Biology.

Courage is generosity of the highest form.

Thomas Wilson

Muskingum College, B.S.; Civics, General Math.

He is wise who can instruct us and assist us in the business of daily virtuous living.

Margaret B. Wylie

Washington Seminary, Cathedral School of Florida, Chatham College, A.B.; Graduate work: California State College, Syracuse University, Pennsylvania State University; English XI; Advisor to National Honor Society.

To awaken interest and kindle enthusiasm is the sure way to teach successfully.

H. THOMAS
E. WEAVER

D. STEN
J. WILSON

R. STRAUSS
T. WILSON

J. SYREK
M. WYLIE

Commencement

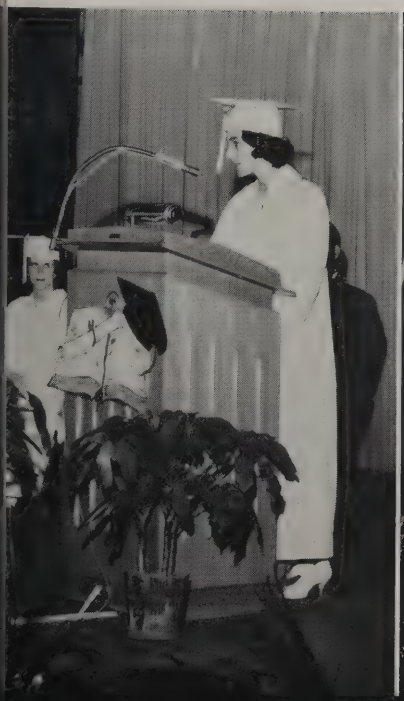

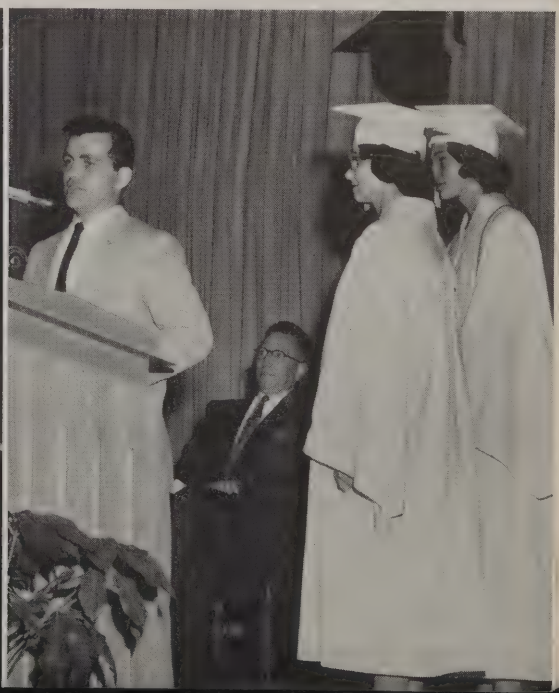

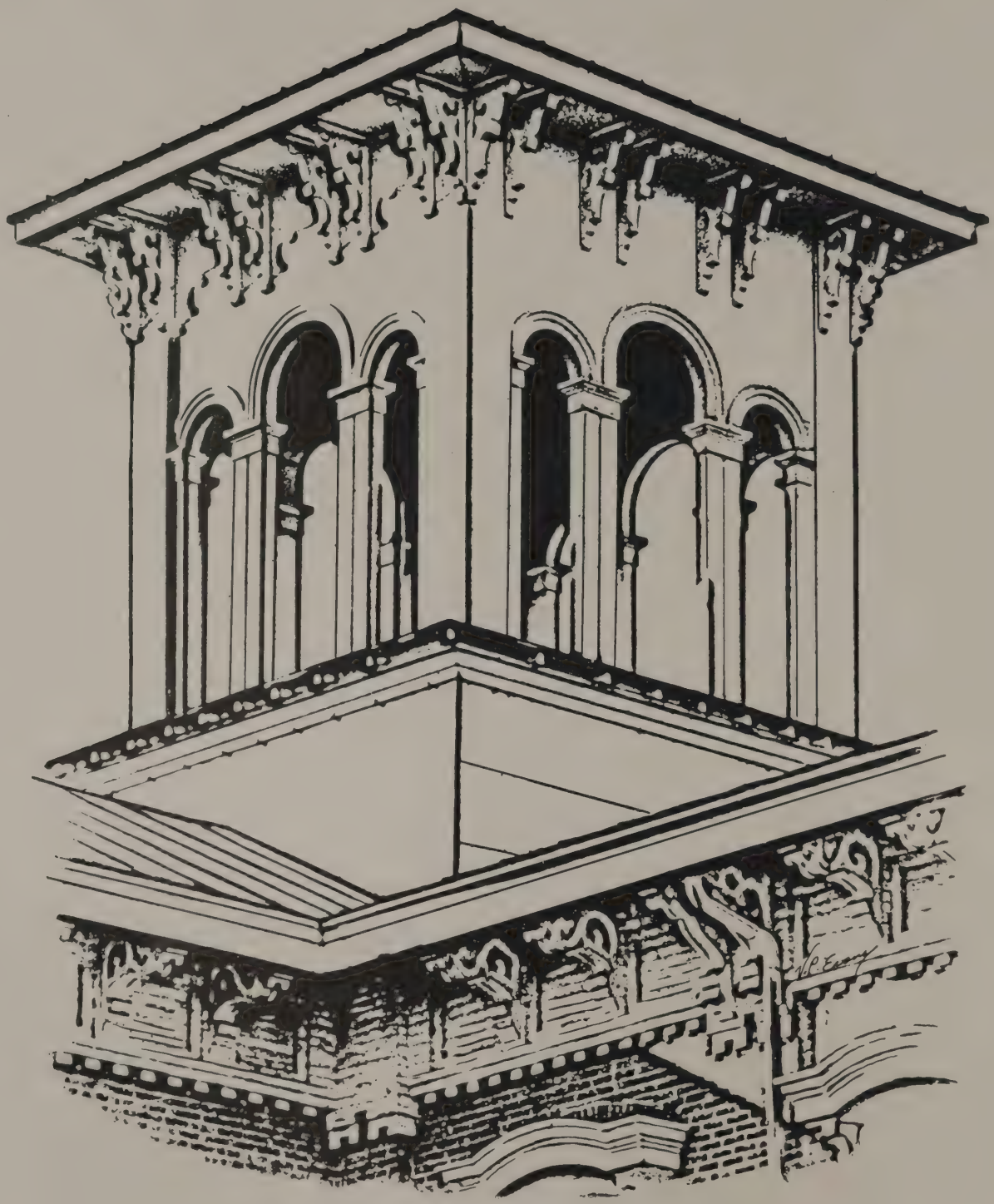

CLASSES

Frank Mosier
President

Joseph Krol
Vice President

Carolyn Grummick
Secretary

Sandra DeNormandie
Treasurer

1962 Seniors . . .

CLASS HISTORY

In September 1958, we began our way up the ladder as excited Freshmen. After getting acquainted with our classmates and the school, we proceeded to elect class officers and advisors.

The class elected the following officers and advisors.

President ..... Frank Mosier
Vice President ..... Sandra Sutton
Secretary ..... Peggy Paul
Treasurer ..... Carolyn Grummick
Advisors .... Mrs. Spriggs and Mr. McCandless

Returning the next fall as Sophomores, we sponsored many activities. The most prominent was a record hop following one of our home football games.

To serve as class officers this year we elected the following:

President ..... Frank Mosier
Vice President ..... Joseph Krol
Secretary ..... Betty Comstock
Treasurer ..... Janice Wise

Recognition! At last we were upperclassmen. The big year was here — we were Juniors. Armed with our shiny class rings, we finally felt that we were truly an active part of T. H. S.

The class plunged into a full and prosperous year. With the profits made on our class play, "Where's Laurie?", and the dance held on St. Patrick's Day, we were prepared to make our prom, "Enchantment in Shangri-La", the best ever at Trinity.

As officers to carry us through the Junior year were:

President ..... Frank Mosier
Vice President ..... Nicholas Vecchio
Secretary ..... Joy Bryner
Treasurer ..... Sylvia Sams

Seniors! Leaders at last! Proudly the class accepted its many responsibilities.

Officers this year were:

President ..... Frank Mosier
Vice President ..... Joseph Krol
Secretary ..... Carolyn Grummick
Treasurer ..... Sandra DeNormandie

At the beginning of our Senior Year with the departure of Mr. McCandless, class advisor, we elected Mr. Syrek to help lead us through our Senior year. His help and guidance together with that of Mrs. Spriggs, contributed greatly to the complete success of our "Sadie Hawkins Dance" which we sponsored in the fall.

The Senior play, "Knock, Knock", was successfully presented on March twenty-eighth and twenty-ninth. We also held a delightful Christmas dance, which will always be remembered by the Seniors.

To close our activities for the year, the Senior Class Banquet was held at the Mansion House on May thirty-first.

Now, as we are about to bring to an end this chapter in our lives, we begin to realize more and more how much our high school days have meant to us. It is with regret that we, the Class of 1962, leave the halls of Trinity to take our places in the ranks of alumnae.

The entire class expresses its sincere thanks and appreciation to our most capable class advisors, Mrs. Spriggs and Mr. Syrek, for the many kindnesses extended to us during our four pleasant years at Trinity.

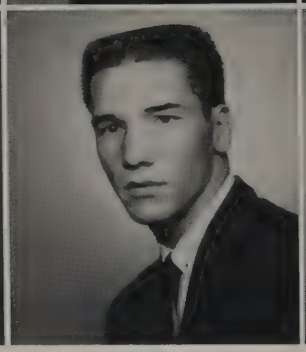

A. Adams
E. Antel

K. Aloia
S. Anthony

C. Anderson
G. Armstrong

E. Anderson
J. Bayne Jr.

N. Anderson
J. Beal

Anthony Thomas Adams ***Tony***
COMMERCIAL

Baseball 1, 2, 3, 4; Office Boy 2, 3, 4.
Tony plans to attend mechanic's school.

Kathleen Aloia ***Kathy***
COMMERCIAL

Y-Teens 2, 3, 4; Library Club 3, 4; F. H. A. 1, 2, 3, 4.
Kathy is going to be a secretary.

Charles Roger Anderson ***Charlie***
COMMERCIAL

Claysville High School 1, 2; Claysville Band 1, 2; F. F. A. 1; Commercial Club 3, 4.
Charles wants to get a job in the secretarial field.

Ella Mae Anderson ***Mo***
GENERAL

Y-Teens 2, 3, 4; Beginning Girls' Chorus 1.
Ella's plans include being a seamstress.

Neva Sueanna Anderson ***Sue***
COMMERCIAL

Claysville High School 1, 2,
Sue's life ambition is to get a good job and get married.

Eva Mae Antel ***Pooch***
COMMERCIAL

Y-Teens 1, 2, 3, 4; Band 1, 2, 3; F. H. A. 4; May Day 1.
Eva hopes to get a good job with an airline.

Sandra Anthony ***Sandy***
ACADEMIC-COMMERCIAL

Y-Teens 1, 2, 3; Chorus 1, 2, 3.
Sandy wants to be a secretary.

Gary William Armstrong ***Garry***
ACADEMIC

Basketball 1, 2; Senior Hi-Y 3, 4; Olympus Staff 4; Homeroom Officer 4.
Gary will go to electronic school.

James A. Bayne Jr. ***Jim***
GENERAL

Jim plans to work hard at making a good living.

Judith Ann Beal ***Judy***
COMMERCIAL

Majorette 4; Y-Teens 3, 4; Commercial Club 3, 4; Homeroom Secretary 3.
Judy will attend airline school or secretarial school.

seniors

June Darlene Beatty ***Beatty***

COMMERCIAL

Y-Teens 1, 2, 3, 4; Cheerleader 3, 4.

Darlene would like to enter the field of fashion designing.

James Dean Bedillion ***Jim***

ACADEMIC

Beginning Chorus 1; Mixed Chorus 2; Football 1; Future Teachers' Club 4; Olympus Staff 4.

Jim is going to college and after that hopes to be a math teacher.

Sandra Kay Bedillion ***Sandy***

GENERAL

F. H. A. 2.

Sandy's ambition is to be a good housewife.

Billie Rae Bell ***Billie***

ACADEMIC-COMMERCIAL

Y-Teens 1, 2, 3, 4; F. H. A.

Billie's career will be that of a beautician.

Sally Ann Bell ***Sally***

COMMERCIAL

Y-Teens 1, 2, 3, 4; Chorus 1, 2, 3; Commercial Club 3, 4.

Sally is going to attend airline school.

Kenneth Berdine ***K. J.***

COMMERCIAL

Wrestling 1, 2; Football Manager 3, 4; Homeroom Officer 3; Hiller Staff 3.

Kenny wants to be an artist.

James R. Bissett ***Jim Bob***

COMMERCIAL

Track 1.

Marriage and the Navy are next on Jim's list after graduation.

Harvey W. Brock ***Harv***

COMMERCIAL

Beginning Boys' Chorus 1; Mixed Chorus 1, 2, 3, 4; Mixed Ensemble 2, 3, 4; County Chorus 2, 3, 4; District Chorus 2, 4; State Chorus 2; Olympus Staff 3, 4.

Harvey's ambition is to find a good job.

J. Beatty — J. Bedillion

S. Bedillion — B. Bell

S. Bell — K. Berdine

J. Bissett — H. Brock

seniors

B. Bryner
C. Burke
K. Caldwell
S. Capo

R. Bryner
J. Burke
M. Caplan
J. Carpenter

Betty Joyce Bryner ***Joy***

COMMERCIAL

Girls' Chorus 1; Mixed Chorus 2; Student Council 4; Homeroom Officer 2; Class Officer 3.

Joy plans to work in Washington, D. C.

Robert Bryner ***Bob***

GENERAL

Gym Office Boy.

Bob plans to make the best of life.

Charles Burke ***Teddy***

ACADEMIC-COMMERCIAL

Baseball 1, 2, 3, 4; Football 1, 2, 3; Lettermen's Club 3, 4; Homeroom Officer 4.

Teddy's life ambition is to get a good job.

Judith Ann Burke ***Judy***

COMMERCIAL

Y-Teens 1, 2, 3, 4; Chorus 1, 2, 3, 4; May Day 1.

Judy wants to become a secretary and then get married.

Kenneth Wayne Caldwell ***Kenneth***

ACADEMIC

Band 1, 2, 3, 4; Latin Club 3, 4; Jr. Hi-Y 1, 2; Senior Hi-Y 3, 4; Band Officer 4; Future Teachers' Club 3, 4; County Band 4.

Kenneth wants to become a mortician.

Marcia Arlene Caplan ***Marcia***

ACADEMIC

Y-Teens 1, 2, 3, 4; Future Teachers' Club 3, 4; Olympus Staff 3, 4; Hiller Staff 3; Beginning Girls' Chorus 1; Art Club 4.

Marica wants to graduate from college and be an interior designer.

Sandra Kay Capo ***Sandy***

COMMERCIAL

Y-Teens 2, 3, 4; Band 1, 2, 3, 4; F. H. A. 4.

To be a beautician is Sandy's aim.

James Blair Carpenter ***Jim***

VOCATIONAL

F. F. A. 1, 2, 3, 4.

Jim would like to become a mechanic.

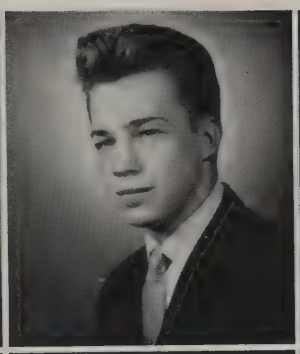
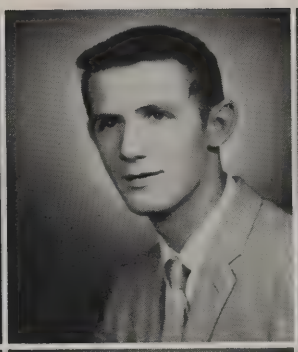
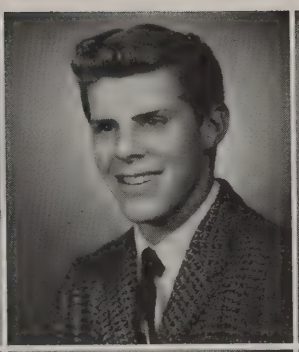
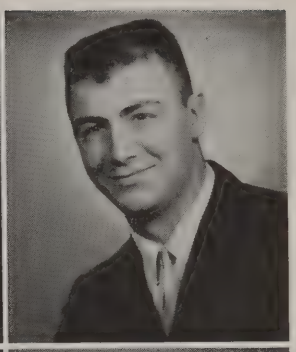
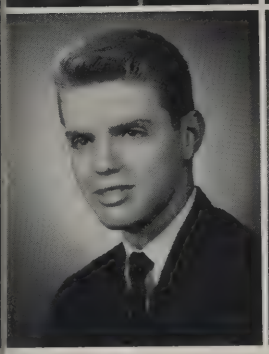

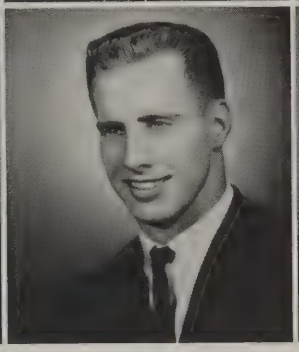

A. Casper
E. Coleman

C. Charnesky
R. Collis

T. Chopp
B. Comstock

J. Christensen
C. Czmiel

C. Cole
R. Dates

Albert Casper — ***Casper***
COMMERCIAL

Football 1, 2, 3, 4; Baseball 2, 3, 4; Senior Hi-Y 3, 4; Homeroom Officer 2, 4; Student Council 2, 4; Lettermen's Club 3, 4.

Casper hopes to be in college next fall.

Chester Charnesky — ***Ches***
ACADEMIC

Basketball 1; Baseball 3, 4.

Chester is looking for a good job.

Timothy Chopp — ***Tim***
ACADEMIC

Football 1, 2, 3, 4; Track 1; Homeroom Officer 3; Student Council 3.

Tim would like to become an airplane pilot.

James Christensen — ***Jim***
VOCATIONAL

F. F. A. 1, 2, 3, 4.

Jim's life ambition is to become an engineer.

Carl Cole — ***Louy the Hood***
GENERAL

Football 1, 2, 3, 4; Homeroom Officer 3.

Carl wants to get a job in a garage.

Edgar B. Coleman — ***Ed***
ACADEMIC

Homeroom Officer 1, 2, 4; Student Council 1, 2; Olympus Staff 3, 4; Mixed Chorus 2; Ensemble 2.

Soon Ed will be on his way toward a career in pharmacy.

Ruth Ann Collis — ***Tootie***
COMMERCIAL

Y-Teens 2, 3, 4; Beginning Girls' Chorus 1; F. H. A. 4; Officer 4.

Ruth Ann's life ambition is to become a successful beautician.

Betty E. Comstock — ***Moonbeam***
ACADEMIC

Y-Teens 1, 2, 3, 4; Homeroom Officer 1, 2, 3; Student Council 1, 4; Officer 4; Class Officer 2; Latin Club 1, 2; Future Teachers' Club 3, 4; Go-To-College Club 3, 4; May Day 1, 4; Majorette 3, 4; Band 1, 2, 3, 4; Office Girl 2.

Betty plans to be a laboratory technician.

Charles Czmiel — ***Charley***
GENERAL

Football 1, 2, 3, 4; Baseball 2, 3, 4; Homeroom Officer 2, 3, 4; Student Council 3; Senior Hi-Y 3, 4; Lettermen's Club 3, 4.

Charley's ambition is to go to college.

Rosie Dates — ***Rosie***
ACADEMIC

Latin Club 1, 2, 3, 4; Beginning Girls' Chorus 1; Glee Club 2, 3; Usherette 3, 4; Future Nurses' Club 3; Y-Teens 4.

Rosie hopes to receive her degree in nursing.

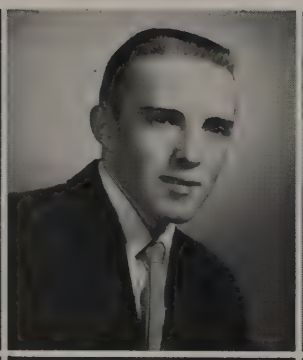

D. Davis
S. DeNormandie

E. Davis
P. DeVore

D. Day
B. DeWitt

D. Dean
J. Dhayer

J. Dennis
E. Doidge

Donna Darlene Davis ***Donna***
ACADEMIC-COMMERCIAL

Majorette 3, 4; Y-Teens 1, 2, 3, 4; Student Council 2; Senior Band 2; Officer 3, 4; May Day 1; Office Girl 2; Commercial Club 3, 4; Olympus Staff 3.

Donna's goal is to become a secretary to an attorney at law.

Elizabeth Davis ***Betty Lou***
COMMERCIAL

Washington High School 1, 2.

Betty Lou's aim is to become a successful secretary.

Dennis J. Day ***Denny***
ACADEMIC

Band 1; Wrestling 1.

Denny will enter college in the fall.

David Dean ***Dave***
COMMERCIAL

Junior Hi-Y 1, 2.

Some day Dave will own his own garage.

James Edward Dennis ***Jim***
ACADEMIC

Beginning Band 1; Senior Band 2, 3; Junior Hi-Y 1, 2; Latin Club 1, 2; National Honor Society 3, 4; Future Teachers' Club 4.

Jim is going to enter college after graduation.

Sandra DeNormandie ***Sandy***
COMMERCIAL

Class Officer 4; Y-Teens 1, 2, 3, 4; Officer 3; Student Council 1, 3, 4; Officer 4; Homeroom Officer 1, 2, 3, 4; F. H. A. 1, 2, 3; Officer 1, 2; Usherette 3, 4; May Day 1, 4.

Sandy's desire is to become an airline hostess or a secretary.

Patricia Irene DeVore ***Patty***
ACADEMIC-COMMERCIAL

Y-Teens 1, 2, 3, 4.

Patty plans further schooling.

Becky Lynn DeWitt ***Becky***
COMMERCIAL

F. H. A. 1; May Day 1; Hiller Staff 3; Y-Teens 4; Commercial Club 4.

Becky hopes to become a secretary and later — marriage.

James Dhayer ***Jim***
GENERAL

Jim wants to be a radio and TV technician.

Eleanor Doidge ***Eleanor***
ACADEMIC

Go-To-College Club 3, 4; Y-Teens 3, 4; Future Teachers' Club 3, 4; Officer 4; Latin Club 2, 3; Program Seller 3, 4.

Eleanor is considering a career in social work.

seniors

Twila Doty — ***Twila***
COMMERCIAL

Y-Teens 1, 4; Majorette 3, 4; Olympus Staff 3, 4; May Day 1; Hiller Staff 3.

Twila's life ambition is to become an airline hostess.

Robert S. Dragon — ***Bob***
ACADEMIC-COMMERCIAL

Football 1, 2, 3, 4.

Bob will work in the field of electronics.

Mabel Louise Dukate — ***Dukie***
COMMERCIAL

Y-Teens 1, 2, 3, 4; F. H. A. 1, 2; Homeroom Officer 2; Commercial Club 3, 4; Student Council 2; May Day 1.

Dukie's career will be as a secretary.

Karen Sue Dunn — ***Karen***
ACADEMIC-VOCATIONAL

F. H. A. 1, 2, 3, 4; Officer 2; Go-To-College Club 3, 4; May Day 1; Y-Teens 1, 2, 3, 4; Latin Club 3, 4; Beginning Girls' Chorus 1; Glee Club 2, 3; Mixed Chorus 4.

Karen will one day be a teacher.

Glenn Durbin — ***Scrap***
ACADEMIC

Football 1, 2, 3, 4; Baseball 2, 3, 4; Track 1; Basketball 1, 2; Senior Hi-Y 3, 4; Chorus 1, 2; Lettermen's Club 3, 4.

Glenn will enter aeronautics school.

Robert Leonard Durham — ***Bob***
ACADEMIC

Football 1.

Bob is going to go to an airline school after graduation.

Glenn Owens Dyson — ***Drac***
GENERAL

Football 1; Chorus 1, 2, 3.

Glenn hopes to become a state policeman.

Robert Earnest — ***Ernie***
ACADEMIC

Band 1, 2, 3, 4.

After graduation Robert will enter the service.

T. Doty
M. Dukate
G. Durbin
G. Dyson

R. Dragon
K. Dunn
R. Durham
R. Earnest

seniors

T. Eckert
J. Elliott
C. Eustis
L. Ewing

K. Eicher
F. Enstrom
D. Eustis
S. Felton

Thomas Eckert ***Tom***

COMMERCIAL

Football 2; Homeroom Officer 3; Junior Play 3; Senior Hi-Y 3, 4.

The airforce will come after graduation.

Karen Eicher ***Withdrew***

Joyce Elliott ***Joyce***

ACADEMIC-COMMERCIAL

Y-Teens 1, 2, 3, 4; Band 1, 2, 3, 4; County Band 3; Majorette 3, 4; Head Majorette 4; May Day 2; Future Teachers' Club 4; Commercial Club 3, 4; Office Girl 4; Beginning Girls' Chorus 2; Homeroom Officer 3.

Joyce hopes to become an elementary teacher.

Frederic A. Enstrom ***Fred***

ACADEMIC

Senior Hi-Y 3, 4; Future Teachers' Club 3, 4; Football 1.

Fred wants to make money.

Carole Ann Eustis ***Carole***

ACADEMIC

Y-Teens 1, 2, 3, 4; May Day 2; Commercial Club 3, 4.

Carole wants to enter the teaching profession.

David Eustis ***Useless***

COMMERCIAL

Basketball 1.

Dave hopes to become an electronics engineer.

Lois Merrin Ewing ***Lo***

ACADEMIC-COMMERCIAL

Chorus 1; Librarian 2, 3; Y-Teens 1, 2, 3, 4; May Day 2; Gym Office Girl 4.

Lo hopes to find work that she will enjoy and be a success.

Samuel G. Felton ***Sam***

GENERAL

Sam plans a career as a state policeman.

D. Fisher
R. Forquer

C. Fleming
A. Fralick

M. Ford
D. Freedman

D. Foringer
C. Funk

M. Foringer
D. Gilmore

Donald Fisher ***Don***
ACADEMIC

Senior Hi-Y 3, 4; Baseball Manager 2, 3, 4.

Don will make the Air Force his career.

Charles E. Fleming ***Skins***
COMMERCIAL

Band 1; Track 2, 3; Basketball 2, 3; Lettermen's Club 4; Senior Hi-Y 4.

Charlie hopes to become a barber or a chef after graduation from business school.

Mabel A. Ford ***Mabel***
GENERAL

Cafeteria Club 3, 4; Officer 3, 4; Y-Teens 1, 2, 3, 4; F. H. A. 1, 2.

The future will see Mabel in the Air Force.

Donna M. Foringer ***Don***
COMMERCIAL

Donna is going to France to be with Gary.

Mary Ellen Foringer ***Mary Ellen***
COMMERCIAL

Mary Ellen's life ambition is to get a job and later marry.

Ray Forquer ***Ray***
ACADEMIC

Basketball 1, 2, 3, 4; Football 1, 2, 3, 4; Junior Play 3; Lettermen's Club 2, 3, 4; Homeroom Officer 4; Track 1; Future Teachers' Club 3, 4; May Day 3.

Ray would like to be a teacher and a coach.

Annette Fralick ***Punky***
COMMERCIAL

Y-Teens 1, 2, 3, 4.

Punky plans to become a model.

Doris Freedman ***Chuckles***
ACADEMIC

National Honor Society 3, 4; Go-To-College Club 3, 4; Future Teachers' Club 3, 4; Y-Teens 1, 2, 3, 4; Latin Club 1, 2; May Day 2; Olympus Staff 4; Program Seller 3; Librarians' Club 2.

Doris wants to become a United States Senator.

Carole Funk ***Carole***
COMMERCIAL

Y-Teens 1, 2, 3, 4; Usherette 3; Majorette 4; May Day 1.

Carole's plans include being a secretary.

David Lee Gilmore ***Dave***
ACADEMIC

Student Council 1, 3, 4; Officer 4; Homeroom Officer 1, 2, 3; Senior Hi-Y 3, 4; Wrestling 1, 2, 3, 4; Football 1, 2; Track Manager 2; Beginning Boys' Chorus 1; Lettermen's Club 4.

Dave hopes for a college education.

R. Good
C. Guthrie

L. Graham
H. Haak

L. L. Graham
N. Hainer

R. Grandel
D. Hall

C. Grummick
C. Hallam

Robert Good ***Bob***

ACADEMIC

Band 1, 2, 3, 4; County Band 3, 4; District Band 3; Wrestling 1; Wrestling Manager 2, 3, 4.

Bob's ambition is a career in the field of dentistry.

Linda Jane Graham ***Linda Jane***

ACADEMIC

Y-Teens 1, 2, 3, 4; May Day 1, 3: Future Teachers' Club 3, 4; Go-To-College Club 3, 4; Olympus Staff 3, 4; Usherette 3, 4; Latin Club 1, 2.

Linda wants to be an interpreter after she graduates from college.

Linda L. Graham ***Linda***

ACADEMIC-COMMERCIAL

Y-Teens 1, 2, 3; Commercial Club 3, 4; Usherette 3, 4; Hiller Staff 3; Office Girl 4; May Day 2.

Linda plans to become a radiologist.

Ronald David Grandel ***Ron***

ACADEMIC

Wrestling 1; Homeroom Officer 3; Future Teachers' Club 4; Band 1, 2, 3, 4; Officer 4; Drum Major 4; County Band 4; District Band 4; District Orchestra 4; State Band 4.

A teaching career is Ron's aim.

Carolyn Rae Grummick ***Grum***

ACADEMIC

Class Officer 1, 4; Beginning Girls' Chorus 1; Glee Club 2; Future Teachers' Club 3, 4; Future Nurses' Club 3; Go-To-College Club 3, 4.

It's on to nurse's training for Carolyn.

Crystal R. Guthrie ***Chris***

COMMERCIAL

Y-Teens 1, 2, 3, 4; Beginning Girls' Chorus 1; Glee Club 2.

Chris wants to go on to school and some day own her own business.

Hilde Haak ***Huckleberry***

ACADEMIC

Art Club 4; Y-Teens 4.

Hilde plans to finish high school in Germany and go on to college to major in art, English, and French.

Norman Hainer ***Norm***

GENERAL

Homeroom Officer 4; Student Council 4.

Some day Norman will have a career as an airplane mechanic.

Daniel Wayne Hall ***Dan***

ACADEMIC

Latin Club 4; Senior Hi-Y 4; Student Council 4; Homeroom Officer 4; Lettermen's Club 3, 4; Track 1, 2, 3, 4; Junior Play 3.

Dan's goal in life is to be a veterinarian.

Claude Kim Hallam ***Kim***

ACADEMIC

Band 1, 2, 3, 4; Senior Hi-Y 4; Wrestling 1; County Band 4.

Kim will become a music director.

seniors

Lonnie Hampe ***Reggie***

ACADEMIC-COMMERCIAL

Lonnie plans to work in the field of electronics.

Richard Hardie ***Dick***

COMMERCIAL

Football 1, 2; Mixed Chorus 1, 2; Basketball 1; Baseball 1.

Dick's wish is to be a success in whatever he may do.

Kenneth Boyd Harton ***Captain***

GENERAL

Kenneth hopes to do well in all he attempts.

Mary Lucille Hatfield ***Lucy***

COMMERCIAL

Band 1, 2, 3, 4; County Band 4; Commercial Club 3, 4; Officer 4; Homeroom Officer 1, 2; Student Council 1, 2; May Day 1.

Lucy's life ambition is to become an outstanding secretary.

Richard Hennick ***Richie***

COMMERCIAL

Senior Hi-Y 4; Basketball 1.

Richard's goal is to become an auto mechanic.

Donna Higinbotham ***Donna***

ACADEMIC

May Day 1, 3; Latin Club 1, 2; Y-Teens 1, 2, 3, 4; Officer 2, 3; Beginning Girls' Chorus 1; Mixed Chorus 2; Homeroom Officer 1, 3; Junior Play 3; Cheerleader 3, 4; Go-To-College Club 3, 4; Future Teachers' Club 3, 4; Officer 4; Honor Society 3, 4; Officer 4; Olympus Staff 3, 4.

First to college and then teaching for Donna.

Charles Hines ***Kangaroo***

GENERAL

To the ranks of Uncle Sam for this young man after graduation.

Daniel Charles Hobbs ***Lumber Lip***

ACADEMIC

Football 1, 2; Basketball 1, 2, 3; Basketball Manager 4; Latin Club 1, 2; Band 1, 2, 3; Homeroom Officer 1, 2, 3, 4; Senior Hi-Y 3, 4; Officer 4; Olympus Staff 3, 4; May Day 2; Lettermen's Club 4; Future Teachers' Club 4.

Dan is going to go to college after graduation.

L. Hampe
K. Harton
R. Hennick
C. Hines

R. Hardie
M. Hatfield
D. Higinbotham
D. Hobbs

seniors

E. Hodor
J. Huffman
D. Humphreys
B. Jacobs

D. Huffman
K. Hull
D. Isiminger
R. Jacobs

Edward Hodor ***Ed***
COMMERCIAL
Ed plans to attend a technical institute and have a career in electronics.

David Huffman ***Dave***
ACADEMIC
Basketball 3, 4; Senior Hi-Y 3, 4; Lettermen's Club 4.
Dave wants to be a banker.

Joe Huffman ***Joe***
GENERAL
Homeroom Officer 1; F. F. A. 1, 2, 3; Officer 1.
Joe plans to get a good job after graduation.

Kenneth Hull ***Kenny***
ACADEMIC
Football 2, 3, 4; Track 1, 2, 3, 4; Gym Office Boy 3; Lettermen's Club 3, 4.
Kenny would like to be a mechanical engineer.

Dave Humphreys ***Pole***
GENERAL
Football 1, 2; Vis-Ed 2, 3.
Dave will go to the service and then take over his father's neon shop.

Daniel Clee Isiminger ***Danny***
COMMERCIAL
Vis-Ed 2, 3.
Danny plans to work.

Beverly Jacobs ***Buff***
COMMERCIAL-VOCATIONAL
Beginning Girls' Chorus 1; Glee Club 2; Y-Teens 1, 2, 3, 4; F. H. A. 2, 4; Officer 4.
A happy marriage is in Beverly's future.

Raymond Jacobs ***Ray***
ACADEMIC
Latin Club 1, 2, 3, 4; Future Teachers' Club 3, 4.
Along with several of his classmates Ray will enter an airlines training school.

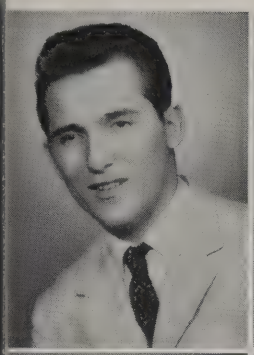
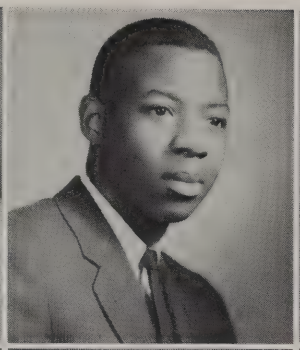

J. Jenkins
C. Keeling

W. Jones
F. Kelley

F. Junko
R. Kelvington

J. Kanzius
P. Kislear

D. Karoleski
E. Klemstine

James Robert Jenkins ***Jenks***
VOCATIONAL

F. F. A. 1, 2, 3, 4; Home Room Officer 1; Wrestling 1.

Jenks plans to get a good job.

William George Jones ***Bill***
GENERAL

Football 3.

Bill wants to go to trade school to become a plumber.

Frederick M. Junko ***Fred***
ACADEMIC

Football 1, 2, 3; Baseball 1, 3, 4; Latin Club 1, 2; Senior Hi-Y 3, 4; Student Council 2; Home Room Officer 4.

Fred would like to be either a teacher or a businessman.

John Kanzius ***John***
ACADEMIC-COMMERCIAL

John's ambition is to get a good job.

Dennis Edward Karoleski ***Bug***
ACADEMIC

Hiller Staff 3.

Dennis wants to enter the field of aviation.

Carol Ann Keeling ***Carol***
GENERAL

May Day 1; Y-Teens 1, 2, 3; F. H. A. 4; Officer 4.

Carol desires to have a home and family of her own.

Freda Kelley ***Freda***
VOCATIONAL

Y-Teens 1, 2, 3; Cafeteria 2, 4; Officer 4; F. H. A. 1, 2; Officer 2.

Freda hopes to get married.

Richard A. Kelvington ***Rickey***
ACADEMIC

Wrestling 1, 2, 3, 4; Football 1; Lettermen's Club 1, 2, 3, 4; Officer 3; Senior Hi-Y 3, 4; Officer 4; Home Room Officer 2.

Rickey is going to further his education.

Peter Joseph Kislear ***Pete***
ACADEMIC

Pete plans to become a mechanic.

Elaine Frances Klemstine ***Elaine***
COMMERCIAL

Y-Teens 2, 4; Commercial Club 3, 4.

Elaine is going to study medical technology.

H. Kler | G. Knestrick | J. Krol | J. Kughn | S. Lackovich
S. Laight | L. Langhout | T. Lemons | B. Lewis | D. Lewis

Harry Kler ***Kler***
VOCATIONAL

F. F. A. 1, 2, 3, 4; Officer 3, 4; Demonstration Team 3, 4.

Kler is going to be a farmer.

Gertrude Knestrick ***Dee***
ACADEMIC

Latin Club 1, 2; Library Club 2; Office Girl 2; Go-To-College Club 3, 4; Oplmpus Staff 3, 4.

Dee is going to be a teacher and would like to be the First Lady President of the United States.

Joseph John Krol ***Joe***
ACADEMIC

Football 1, 2, 3, 4; Basketball 1, 2, 3, 4; Baseball 1, 2, 3, 4; May Day 1; Student Council 2; Class Officer 2, 4; Lettermen's Club 3, 4; Officer 4.

Joe is going on to college.

James Curtis Kughn ***Skip***
ACADEMIC

Football 1, 2; Basketball 1, 2, 3, 4; Baseball 2; Lettermen's Club 3, 4; Senior Hi-Y 3, 4; Future Teacher's Club 4.

Skip hopes to be a teacher and coach.

Sandra Jean Lackovich ***Sam***
COMMERCIAL

Majorette 4; Y-Teens 1, 2, 3, 4; Officer 2, 3; Home Room Officer 3; Commercial Club 3, 4; May Day 2, 3, 4.

Sam is going to get a job.

Sandra June Laight ***Sass***
COMMERCIAL

Majorette 3, 4; Commercial Club 3, 4; Home Room Officer 2, 3; Y-Teens 1, 2, 3, 4; May Day 1, 2; Hiller Staff 3.

Sass plans to get a job.

Linda Lee Langhout ***Lin***
ACADEMIC

Y-Teens 1, 2, 3, 4; Junior Play 3; Majorette 3, 4; Go-To-College Club 3, 4; Future Teachers' Club 3, 4; Home Room Officer 1, 2, 3; Student Council 1; May Day 2, 4.

Lin plans a career in the field of sociology.

Thomas G. Lemons ***Tom***
ACADEMIC

Wrestling 2; Junior Hi-Y 1, 2; Senior Hi-Y 3, 4.

Tom plans to major in business administration.

Beverly Jean Lewis ***Bev***
ACADEMIC

Y-Teens 1, 2, 4; F. H. A. 1, 2; May Day 1.

Bev's aim is to be a sociologist.

Dian Elaine Lewis ***Dian***
COMMERCIAL

Y-Teens 1, 2, 3, 4; Usherette 3, 4; Hiller Staff 3; May Day 2.

Dian wants to be a receptionist and a secretary.

seniors

Kenneth Lewis Lindley — ***Groundhog***
COMMERCIAL

Vis-Ed. 3, 4.
Groundhog plans to enter the service.

Patricia Joann Lindley — ***Pat***
COMMERCIAL

Y-Teens 1, 2, 3, 4; F. H. A. 1, 2, 3; Officer 3.
Pat plans to be a secretary.

Carol G. Linn — ***Linn***
ACADEMIC-COMMERCIAL

Y-Teens 1, 2, 3, 4; Officer 2; Office Girl 2; May Day 2; Usherette 3, 4; Future Teachers' Club 3, 4; Library Club 2, 3; Officer 3; Home Room Officer 1; Olympus Staff 3, 4.
Carol plans for a college education.

Marie A. Lobis — ***Marie***
ACADEMIC-COMMERCIAL

Y-Teens 1, 2, 3, 4; Officer 1; Beginning Girls' Chorus 1; Girls' Glee Club 2; Mixed Chorus 3; May Day 2; Home Room Officer 4; Usherette 3, 4; Future Nurses' Club 3.
Marie plans to be a law or medical secretary.

Albert John Long — ***Al***
ACADEMIC

Beginning Boys' Chorus 1; Mixed Chorus 2; County Chorus 2; Future Teachers' Club 3, 4; Olympus Staff 4.
Al is going to become a mechanical engineer.

Joseph William Longstreth — ***Joe***
VOCATIONAL

F. F. A. 1, 2, 3, 4; Officer 1, 3, 4; Wrestling 1, 2; Demonstration Team 3, 4.
Joe would like to own a hereford farm.

Russel Wilson Luellen — ***Russ***
ACADEMIC

Junior Hi-Y 1, 2; Senior Hi-Y 3, 4; Band 1, 2, 3, 4; Future Teachers' Club 4; County Band 4; Track 2, 3; Junnor Play 3.
Russ hopes to be a teacher.

Paul Anthony Luongo — ***Calvin***
GENERAL

Paul plans to enter the service.

K. Lindley — P.Lindley
C. Linn — M. Lobis
A. Long — J. Longstreth
R. Luellen — P. Luongo

seniors

R. MacKinney
J. Marra
T. Mason
K. Mazewski

F. Marra
R. Martin
K. Mayer
E. Mazur

Robert Boyd MacKinney ***Bob***

ACADEMIC

Chorus 1, 2, 3, 4; Mixed Ensemble 2, 3; County Chorus 2, 3, 4.

Bob plans for a career in the Air Force.

Franklin Marra ***Seal***

GENERAL

Seal is going to the service.

Judith Louise Marra ***Juje***

COMMERCIAL

Home Room Officer 1, 2; May Day 1, 2; Y-Teens 1, 2, 3, 4; Office Girl 2; Majorette 3, 4; Student Council 2.

Juje plans to be a housewife.

Richard Wylie Martin ***Dick***

ACADEMIC

Junior Hi-Y 1, 2; Olympus Staff 3, 4; Latin Club 3, 4; Home Room Officer 4; Student Council 1, 4.

Dick would like to be an executive.

Thomas G. Mason ***Tom***

ACADEMIC

Hiller Staff 3; Olympus Staff 3, 4; Junior Play 3; Future Teachers' Club 3; Latin Club 3, 4; Vis.-Ed. 2; Junior Hi-Y 1, 2; Senior Hi-Y 3, 4.

Tom plans to be a teacher or a psychiatrist.

Kathie E. Mayer ***Chatty-Kathy***

ACADEMIC-COMMERCIAL

Y-Teens 2; Beginning Girls' Chorus 1; Mixed Chorus 2, 3, 4; Concert Choir 4; County Chorus 4; Glee Club 2, 3; Future Nurses' Club 3; Hiller Staff 3.

Kathie plans to attend a technical school to study drafting.

Karen Jean Mazewski ***Karen***

ACADEMIC

Latin Club 1, 2, 3, 4; Mixed Chorus 2, 3, 4; Girls' Chorus 2, 3, 4; Beginning Girls' Chorus 1; Go-To-College Club 3, 4; Future Teachers' Club 3, 4; Y-Teens 1, 4; Program Seller 3.

Karen is going to become a teacher.

Edward Martin Mazur **Ed**

ACADEMIC- VOCATIONAL

F. F. A. 1, 2, 3, 4; Officer 4; Demonstration Team 3, 4; Keystone Farmer 3; Football 1, 2, 3; Track 1, 2, 3, 4; Home Room Officer 1, 3; Student Council 1.

Ed wants to be a teacher and own a large farm.

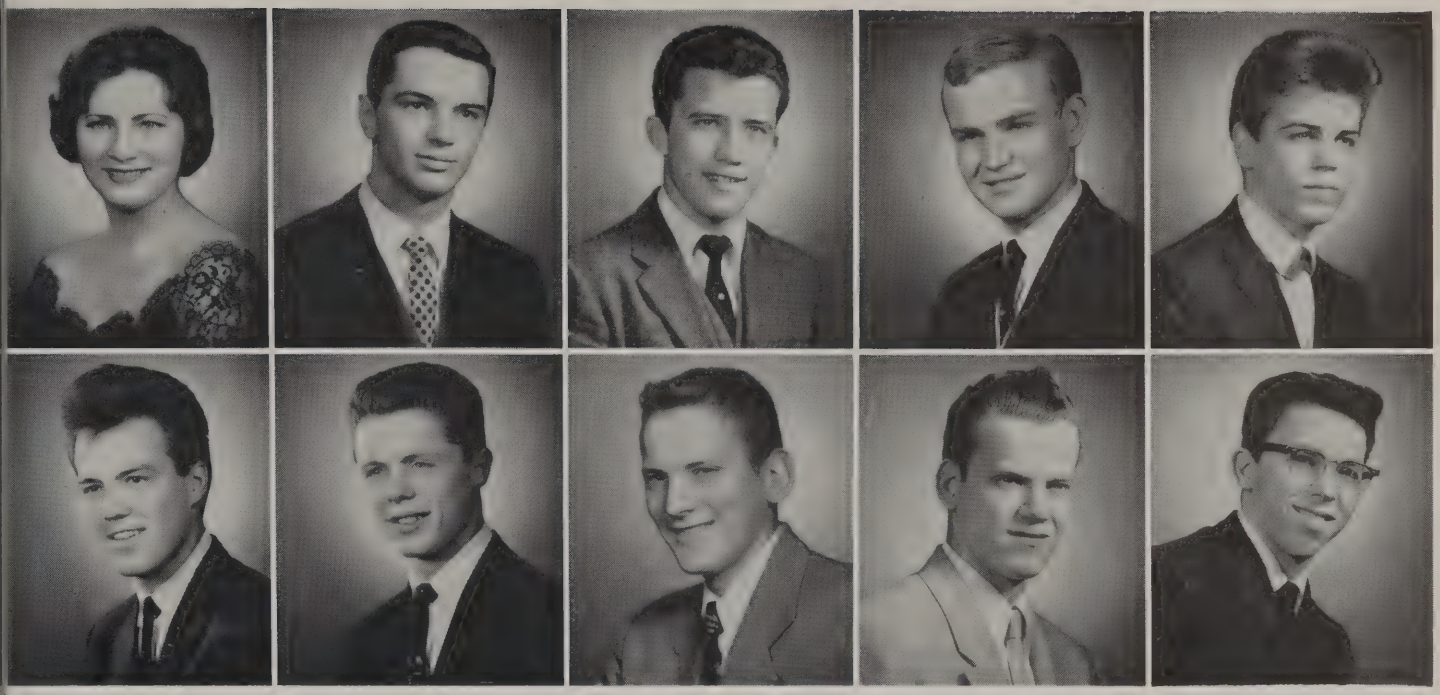

N. McCombs | J. McCavitt | A. McCullough | D. McGlone | J. McKay
D. McKinney | D. McWreath | C. Michaleski | E. Michaleski | C. Miles

Nancy Jean McCombs ***Nance***
ACADEMIC

Future Teachers' Club 3, 4; National Honor Society 3, 4; Officer 4; Future Nurses' Club 3; Go-To-College Club 3, 4; Y-Teens 1, 2, 3, 4; Officer 2; Latin Club 1, 2; Library Club 2; Junior Play 3; May Day 1; Beginning Girls' Chorus 1; Mixed Chorus 2, 3, 4; Ensemble 3, 4; County Chorus 4; District Chorus 4.

Nance plans to take the pre-med course in college and is interested in biology.

Jerome McCavitt ***Jerry***
ACADEMIC

Olympus Staff 3, 4; Beginning Boys' Chorus 1; Mixed Chorus 2, 3; Student Council 2; Home Room Officer 3; Future Teachers' Club 4; Junior Play 3; Senior Hi-Y 4; Track 4.

Jerry wants to go to college and be a world traveler.

Alfred Leslie McCullough ***Jack***
COMMERCIAL

Wrestling Manager 1.

Jack plans a career in the Marines in the field of engineering.

Donald McGlone ***Don***
ACADEMIC

Football 1; Junior Play 3; Home Room Officer 3.

Don wants to be a free lance chemical engineer.

John Allen McKay ***Cook***
COMMERCIAL

Home Room Officer 1; Student Council 1.

Cook plans to own his own garage.

Dennis L. McKinney ***Denny***
GENERAL

Wrestling 1.

Denny wants to join the armed forces.

Donald E. McWreath ***Don***
COMMERCIAL

Football 1, 2, 3, 4; Basketball 2; Baseball 1, 2, 3, 4; Senior Hi-Y 3, 4; Student Council 1, 3; Chorus 1, 3; Home Room Officer 1, 3, 4; Lettermen's Club 3, 4.

Don would like to attend college.

Chester Michaleski ***Ches***
VOCATIONAL

F. F. A. 1, 2, 3, 4; Demonstration Team 3.

Ches is going to be a farmer.

Edward Michaleski ***Ed***
COMMERCIAL

Football 1, 2.

Ed wants to be a beef farmer.

Clark Wayne Miles ***Clarkie***
COMMERCIAL

Junior Play 3; Future Teachers' Club 3, 4; Officer 4.

Clarkie plans to attend an art school.

E. Miller — M. Miller — P. Miller — B. Millikin — N. Mitchell
R. Mitchell — N. Moninger — E. Moore — D. Morgan — S. Moses

Edla Marie Miller ***Eddie***
ACADEMIC
Y-Teens 1, 2, 3, 4; Junior Play 3; Washington High School 1; Chorus 2; Home Room Officer 2.
Eddie plans to continue her education.

Mary Margaret Miller ***Mary***
ACADEMIC-COMMERCIAL
F. H. A. 1, 2, 3, 4; Y-Teens 4; Future Teachers' Club 4.
Mary is going to enter nurse's training.

Phyllis Ronnell Miller ***Phyllis***
VOCATIONAL
Y-Teens 1, 2, 3, 4; Cafeteria Club 2, 3, 4; Junior Play 3; Home Room Officer 1.
Phyllis plans to work for a few years.

Barbara Ann Millikin ***Barb***
COMMERCIAL
Waynesburg High School 1; Home Room Officer 3; Cafeteria Club 3; Y-Teens 4.
Barb plans to have a happy family.

Norma Jean Mitchell ***Norma***
COMMERCIAL
F. H. A. 1, 2; May Day 2; Y-Teens 2, 3; Commercial Club 4.
Norma is going to be a secretary.

Ronald B. Mitchell ***Ronnie***
ACADEMIC-COMMERCIAL
Football 1, 2, 3; Basketball 2, 3; Senior Hi-Y 4.
Ronnie would like to be a history teacher.

Nancy Evelyn Moninger ***Nance***
ACADEMIC-COMMERCIAL
Y-Teens 1, 2, 3, 4; Junior Play 3; Usherette 3, 4; Home Room Officer 1; Glee Club 2; May Day 1, 2; Office Girl 3, 4; Beginning Girls' Chorus 1.
Nance would like to attend college.

Elizabeth Ann Moore ***Libby***
ACADEMIC
Thomas Jefferson High School 1; Y-Teens 2, 3, 4; Officer 4; Future Teachers' Club 3, 4; Art Club 4; Go-To-College Club 3, 4; Officer 4; Hiller Staff 3; Olympus Staff 3; Junior Play 3; May Day 2, 4.
Libby hopes to become an accomplished professional artist.

David Morgan ***Dave***
COMMERCIAL-GENERAL
Wrestling 2.
Dave plans to get a good job.

Sarah Elizabeth Moses ***Sarah***
ACADEMIC
Y-Teens 1, 2, 3, 4; Officer 1, 4; Home Room Officer 3, 4; Student Council 3, 4; Go-To-College Club 3, 4; Hiller Staff 3; Usherette 3, 4; Beginning Girls' Chorus 1.
Sarah wants to become well educated.

seniors

Frank A. Mosier ***Spanky***

ACADEMIC

Class Officer 1, 2, 3, 4; Football 1, 2, 3, 4; Wrestling 1, 2, 3, 4; Lettermen's Club 3, 4; Senior Hi-Y 3, 4; Olympus Staff 3, 4; Student Council 1; May Day 1, 4; Home Room Officer 1, 4.

Spanky plans to attend college.

James Joseph Mounts ***Jim***

COMMERCIAL

Jim plans to enlist in the Navy.

Judith Ellen Mounts ***Judy***

ACADEMIC-COMMERCIAL

Y-Teens 1, 2, 3, 4; Library Club 2, 3; Officer 3; May Day 1, 2; F. H. A. 1, 2; Officer 2; Future Teachers' Club 3, 4; Commercial Club 3, 4; Home Room Officer 2; Office Girl 2.

Judy plans to be an executive secretary.

Robert Edward Mundell ***Bob***

GENERAL

Mixed Chorus 2, 3, 4.

Bob plans to be a service career man.

William Richard Muto ***Bill***

GENERAL

Washington High School 1, 2; Hiller Staff 3; Home Room Officer 3; Student Council 3, 4; Officer 4; Senior Hi-Y 3, 4.

Bill plans to enter the Air Force.

Sandra Lee Navoy ***Sandy***

COMMERCIAL

Y-Teens 1, 2, 3, 4; Future Teachers' Club 3, 4; Future Nurses' Club 3; Band 1, 2, 3, 4; May Day 2.

Sandy wants to get married.

Linda Carolyn Nichols ***Linda***

ACADEMIC

Band 1, 2, 3, 4; Latin Club 3, 4; Future Teachers' Club 3, 4; County Band 3, 4; District Orchestra 4; Hiller Staff 3; May Day 1; Y-Teens 2, 4; Beginning Girls' Chorus 1.

Linda plans to become a teacher.

Joan Carol Owens ***Joan***

GENERAL

F. H. A. 4; Officer 4; Y-Teens 2, 4.

Joan is going to work.

F. Mosier
J. Mounts
W. Muto
L. Nichols
J. Mounts
R. Mundell
S. Navoy
J. Owens

seniors

R. Paciorek
M. Paul
C. Piatt
C. Polan

G. Paraska
G. Phillips
J. Piecknick
M. Polan

Rosella Mae Paciorek ***Rose***
COMMERCIAL

Y-Teens 1, 2, 3, 4; Commercial Club 3, 4.
Rose wants to become a secretary.

Gerald Lee Paraska ***Jerry***
GENERAL

Jerry plans to attend a trade school.

Margaret Paul ***Peggy***
ACADEMIC

Y-Teens 1, 2, 3, 4; Officer 2; Band 1, 2; Latin Club 1, 2; Future Nurses' Club 3; Future Teachers' Club 3; Go-To-College Club 3· Hiller Staff 3; May Day 1, 2; Class Officer 1; Junior Play 3.
Peggy hopes to become a registered nurse.

Gary Lee Phillips ***Gary***
ACADEMIC

Wrestling 1; Football 1, 2; Beginning Boys' Chorus 1; Mixed Chorus 2, 3, 4; Hiller Staff 3; Olympus Staff 4; Future Teachers' Club 4.
Gary plans to become a journalist and would like to work for CBS.

Carolyn Lucille Piatt ***Kinish***
COMMERCIAL

May Day 1; Y-Teens 2, 3, 4; F. H. A. 1, 2, 3.
Carolyn is going to be a beautician.

Joan Mary Piecknick ***Jonnie***
ACADEMIC

Immaculate Conception High School 1; Home Room Officer 2; May Day 2; Y-Teens 2, 3, 4; Officer 4; Future Teachers' Club 3. 4; Officer 4; Art Club 4; Olympus Staff 4; Hiller Staff 3.
Joan would like to become a teacher.

Carole Joy Polan ***Carol***
ACADEMIC

Beginning Girls' Chorus 1; Girls' Chorus 2; May Day 1; Y-Teens 1, 2, 3, 4; Junior Play 3; Olympus Staff 3, 4; Go-To-College Club 3, 4; Officer 4; Future Teachers' Club 3, 4; Future Nurses' Club 3, 4.
Carol is going to become a nurse.

Mary Louise Polan ***Mary***
COMMERCIAL

Y-Teens 1, 2; F. H. A. 1, 2; Cafeteria Club 3. 4; Officer 4.
Mary plans to become a reservationist for a big airline.

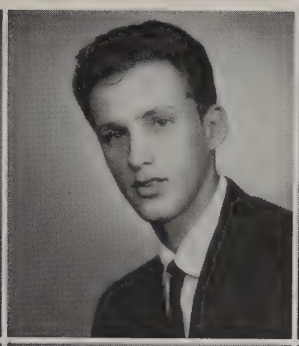

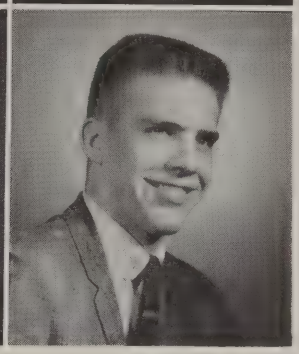

J. Pollard
K. Porter

L. Pollock
P. Quinn

J. Pomykala
C. Rankin

J. Porter
S. Redd

K. Porter
D. Redick

Janet Ann Pollard ***Jan***
ACADEMIC

Future Teachers' Club 3, 4; Future Nurses' Club 3.

Jan plans to become a nurse.

Linda Kay Pollock ***Lin***
ACADEMIC-COMMERCIAL

Y-Teens 1, 2, 3, 4; Officer 1; Olympus Staff 3; Chorus 1, 2; Future Teachers' Club 3; May Day 1.

Lin is going to be a beautician.

John William Pomykala ***William***
GENERAL

Basketball 1.

John is going to have a career in the field of electronics.

Janet Marlene Porter ***Jan***
COMMERCIAL-VOCATIONAL

F. H. A. 1, 2, 3, 4; Officer 2; State Convention 1, 2; Majorette 3, 4; Olympus Staff 3, 4; May Day 1; Commercial Club 3, 4.

Jan wants to be a secretary.

Karen Mae Porter ***Blondie***
COMMERCIAL

Y-Teens 1, 2, 3, 4; F. H. A. 3, 4; Officer 4.

Karen is going to be a beautician.

Kenneth R. Porter ***Kenny***
GENERAL

Washington High School 1, 2, 3.

Kenny plans to be a pharmacist.

Patrick E. Quinn ***Pat***
VOCATIONAL

F. F. A. 1, 2, 3, 4; Officer 1, 4; Band 1, 2, 3, 4; Demonstration Team 3.

Pat plans to farm.

Carol Lee Rankin ***Rankin***
ACADEMIC

Latin Club 1, 2; Y-Teens 1, 2, 3, 4; Library Club 2; Beginning Girls' Chorus 1; Girls' Chorus 2; Home Room Officer 2, 4; Junior Play 3; Cheerleader 3, 4; Go-To-College Club 3, 4; Future Teachers' Club 3, 4.

Carol wants to become a teacher.

Susan Louise Redd ***Sue***
COMMERCIAL

Y-Teens 1, 2, 3, 4; Band 1, 2, 3, 4.

Sue is going to be a secretary.

Daniel Thomas Redick ***Dan***
ACADEMIC

Band 1, 2, 3, 4; Mixed Ensemble 2, 3, 4; County Chorus 4; District Chorus 4; Junior Hi-Y 1, 2; Latin Club 3, 4; Olympus Staff 3.

Dan would like to enter the creative writing field.

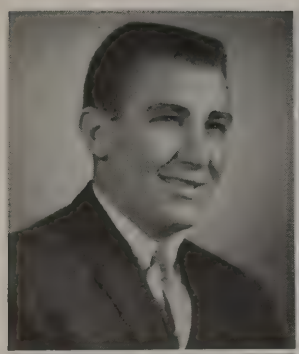

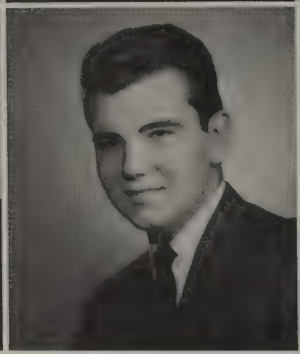

E. Redick — C. Richmond — M. Richmond — J. Riffle — S. Riggs
V. Ringer — W. Roth — D. Rush — S. Russell — S. Sams

Edward W. Redick — ***Skip***
GENERAL

Football 1, 2; Wrestling 2; Senior Hi-Y 3, 4.
Skip plans to be a mechanic for an airline.

Carolyn Louise Richmond — ***Carolyn***
COMMERCIAL

Future Teachers' Club 3, 4; Usherette 3, 4; Library Club 2; Y-Teens 1, 2, 3, 4; Hiller Staff 3; Commercial Club 3, 4.
Carolyn is going to study to be a teacher of commercial subjects.

Marjorie Richmond — ***Suse***
COMMERCIAL

Home Room Officer 1, 2; Hiller Staff 3; Y-Teens 1, 2, 4.
Suse plans to become a beautician.

Judith Eileen Riffle — ***Judy***
COMMERCIAL

Y-Teens 1, 2, 3, 4; F. H. A. 1, 2, 3; Officer 1, 2; Home Room Officer 3.
Judy plans to work.

Samarion Jane Riggs — ***Sam***
GENERAL

Y-Teens 1, 2, 3, 4; F. H. A. 3; Future Nurses' Club 3; Chorus 1.
Sam would like to get married.

Vernon Paul Ringer — ***Vernie***
COMMERCIAL

Junior Hi-Y 1, 2; Band 1, 2.
Vernie plans to enter the service.

Wayne Roth — ***Wayne***
GENERAL

Wayne would like to go into business for himself.

David Larry Rush — ***Dave***
ACADEMIC

Washington High School 1; Football 1, 2, 3, 4; Basketball Manager 1, 3; Lettermen's Club 3, 4; Track 1, 2, 3, 4.
Dave is going to be a forester.

Sally Ellen Russell — ***Sally***
ACADEMIC

Y-Teens 1, 2, 3, 4; Beginning Girls' Chorus 1; Mixed Chorus 2, 3, 4; Girls' Chorus 2, 3, 4; Mixed Ensemble 2, 3, 4; County Chorus 2, 3, 4; District Chorus 4; Latin Club 1, 2; Usherette 3, 4; Go-To-College Club 3, 4; Future Teachers' Club 3, 4; National Honor Society 3, 4; Olympus Staff 3, 4.
Sally would like to work in an over seas embassy.

Sylvia Elaine Sams — ***Syl***
COMMERCIAL

Cheerleader 3, 4; Y-Teens 1, 2, 3, 4; Officer 1; Home Room Officer 1, 2, 3, 4; Class Officer 3; Chorus 1, 2; May Day 1, 2, 3, 4; Hiller Staff 3.
Syl wants to become a secretary.

seniors

Paul Stewart Sarvas ***Paul***
COMMERCIAL
Paul wants to be an X-ray technician.

Nancy Elizabeth Scott ***Nance***
ACADEMIC
Y-Teens 1, 2, 3, 4; Officer 4; Latin Club 1, 2; May Day 1; Girls' Chorus 2; Mixed Chorus 2; Beginning Girls' Chorus 1; Library Club 2; Officer 2; Go-To-College Club 3, 4; Officer 4; National Honor Society 3, 4; Officer 4; Future Teachers' Club 3, 4; Officer 4; Hiller Staff 3, 4; Editor 3; Olympus Staff 3, 4; Junior Play 3; Usherette 3, 4; Program Seller 3; Home Room Officer 4.
Nancy plans a career of political science.

James Douglas Sharik ***Doug***
COMMERCIAL
Mixed Chorus 1, 2, 3, 4; Senior Hi-Y 3, 4.
Doug hopes to be an aviation mechanic.

Anthony Shawinski ***Tony***
GENERAL
Wrestling 1.
Tony plans to enter the Air Force.

Carol Jean Shoup ***Carol***
ACADEMIC
National Honor Society 3, 4; Latin Club 3, 4; Y-Teens 1, 2, 3, 4; Future Teachers' Club 3, 4; Usherette 3, 4; May Day 1.
Carol plans to be an accountant.

Terry Dean Shrontz ***Terry***
ACADEMIC
Band 1, 2, 3.
Terry would like to go to college.

Donna Sue Silcott ***Donna***
COMMERCIAL
Y-Teens 3, 4; Beginning Girls' Chorus 1; Glee Club 2, 3, 4; May Day 2.
Donna is looking for a job.

Stanley Skariot ***Crow***
GENERAL
Stanley plans to have a job laying pipes.

P. Sarvas
J. Sharik
C. Shoup
D. Silcott
N. Scott
A. Shawinski
T. Shrontz
S. Skariot

seniors

R. Smith
B. Snyder
J. Spencer
A. Staso

R. Snedeker
C. Snyder
C. Stanton
E. Steele

Rebecca Adla Smith ***Becky***
COMMERCIAL

Hiller Staff 3.
Becky wants to be a secretary.

Ruth Ann Snedeker ***Ruth Ann***
ACADEMIC

Glee Club 1, 2, 3, 4; Future Nurses' Club 3; Y-Teens 1, 2, 3.
Ruth Ann plans to work.

Bonnie Faye Snyder ***Sniper***
COMMERCIAL

Y-Teens 3, 4; F. H. A. 2.
Bonnie is looking for a job.

Connie Kay Snyder ***Snip***
COMMERCIAL-VOCATIONAL

Y-Teens 3, 4.
Connie is going to look for a job.

James Barry Spencer ***Jim***
ACADEMIC

Band 1, 2; Future Teachers' Club.
Jim is going on to college.

Cheryl Jean Stanton ***Cheryl***
ACADEMIC

Future Teachers' Club 3, 4; Y-Teens 1, 2, 3, 4; Olympus Staff 4; May Day 2; Junior Play 3.
Cheryl plans to study psychology.

Anthony G. Staso ***Tony***
ACADEMIC-COMMERCIAL

Football 1, 2, 3; Basketball 1, 2, 3; Home Room Officer 2, 3; Senior Hi-Y 3, 4.
Tony plans to attend college and study business and banking.

Edward Albert Steele ***Eddie***
ACADEMIC

Basketball 1; Wrestling 2, 3; Track 1, 2, 3, 4; Junior Hi-Y 1, 2; Home Room Officer 2; Student Council 2.
Eddie plans to teach and go into business for himself.

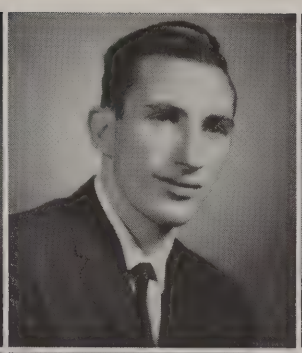

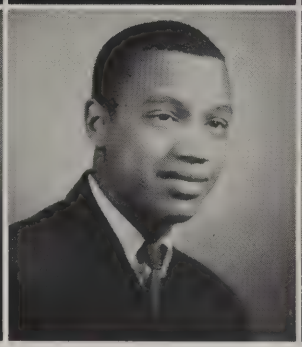

S. Steffick
R. Tomazin

S. Stickle
J. Tommasin

K. Strope
T. Tyler

G. Thompson
S. Vance

K. Tobin
T. Vankirk

Susan Paulette Steffick ***Stef***
ACADEMIC

Latin Club 1, 2; Beginning Girls' Chorus 1; Glee Club 2; Mixed Chorus 3; Go-To-College Club 3, 4; Future Teachers' Club 3, 4; Y-Teens 1, 2, 3, 4.

Stef wants to be a nurse.

Sue Ann Stickle ***Susie***
COMMERCIAL

Y-Teens 1, 2, 3, 4; F. H. A. 1, 2, 3, 4; Officer 1; Hiller Staff 3; Olympus Staff 4; Home Room Officer 1.

Sue plans to be a beautician.

Karen Joan Strope ***Karen***
ACADEMIC

Y-Teens 1, 2, 3, 4; Band 1, 2, 3, 4; Future Nurses' Club 3; Future Teachers' Club 3, 4; County Band 4.

Karen wants to be a nurse.

Glenn Robert Thompson ***Bob***
ACADEMIC-COMMERCIAL

Band 1, 2, 3, 4.

Bob plans to enter the Navy and become an under water welding engineer.

Karen Alice Tobin ***Karen***
ACADEMIC

Future Teachers' Club 3, 4; F. H. A. 1, 2, 3, 4; Demonstration Team 2; Usherette 3, 4; Y-Teens 2, 3, 4; May Day 1; Future Nurses' Club 3; Hiller Staff 3.

Karen wants to be a nurse.

Rickey Curtis Tomazin ***Rick***
ACADEMIC

Senior Hi-Y 3, 4; Officer 4; Home Room Officer 3, 4; Olympus Staff 3, 4; Football 1; Track 1.

Rick would like to be a teacher.

John Thomas Tommasin ***Jack***
GENERAL

Jack plans to attend college.

Terry Bradford Tyler ***Terrible Terrell***
ACADEMIC

Football 1.

Terry wants to become a businessman.

Sally Lee Vance ***Sally***
ACADEMIC

Latin Club 1, 2, 3, 4; Officer 3, 4; Girls' Chorus 2; Mixed Chorus 2; Beginning Girls' Chorus 1; Student Council 1; Home Room Officer 3; National Honor Society 3, 4; Y-Teens 1, 2, 3, 4; Officer 4; Olympus Staff 3, 4; Editor 4; Go-To-College Club 3, 4; Officer 4; Future Teachers' Club 3, 4; Junior Play 3; Program Seller 3.

Sally plans to enter the field of medicine.

Thomas Melvin Vankirk ***Fats***
GENERAL

Football 1, 2; Track 1, 2, 4; Chorus 1, 3; Vis.-Ed. 1, 2, 3.

Tom would like to study industrial management.

N. Vecchio | G. Vinisky | V. Ward | D. Watson | C. Webb
P. Wheeler | C. Whipple | R. Wiley | J. Wilson | J. Wise

Nick Martin Vecchio — ***Nick***
ACADEMIC

Football 1, 2, 3, 4; Wrestling 1, 2, 3, 4; Lettermen's Club 4; Senior Hi-Y 4; Class Officer 3; Home Room Officer 2, 4; May Day 3; Student Council 4.

Nick wants to be a teacher.

Gary T. Vinisky — ***Gary***
ACADEMIC-COMMERCIAL

Lettermen's Club 1, 2, 3, 4; Baseball 1, 2, 3, 4; Basketball 1, 2, 3.

Gary plans to attend college.

Violet Ruth Ward — ***Ruth***
ACADEMIC

Band 1, 2, 3, 4.

Ruth plans to be a practical nurse.

Donna Jo Watson — ***Donna Jo***
ACADEMIC

Latin Club 1, 2, 3, 4; Go-To-College 3, 4; Y-Teens 1, 2, 3, 4; National Honor Society 3, 4; May Day 1; Future Nurses' Club 3; Commercial Club 3, 4; Mixed Chorus 1, 2, 3, 4.

Carol Sue Webb — ***Carol***
COMMERCIAL

May Day 1; Y-Teens 1, 2, 3, 4; Junior Play 3; Usherette 3, 4; Commercial Club 3, 4.

Carol plans to be a housewife.

Patricia Wheeler — ***Pat***
COMMERCIAL

Y-Teens 1, 2, 3, 4; May Day 2; F. H. A. 4; Officer 4; Art Club 4.

Pat would like to be an airline hostess.

Carl Whipple — ***Whip***
GENERAL

Football 1.

Whip wants to have a service career.

Robert Austin Wiley — ***Bob***
ACADEMIC

Band 2, 3, 4; Olymups Staff 3, 4.

Bob plans to attend college.

John Creighton Wilson — ***Creighty***
ACADEMIC

Football 1, 2, 3; Wrestling 2; Track Manager 1, 2, 3; Senior Hi-Y 3, 4; Chorus 1.

Creighty is going to college.

Janice Kay Wise — ***Jan***
ACADEMIC-COMMERCIAL

Class Officer 2; Home Room Officer 1, 2; Y-Teens 1, 2, 3, 4; Band 1; May Day 1, 2; Office Girl 2.

Jan hopes to become a beautician.

seniors

Dennis Burton Wolf — ***Wolfee***
ACADEMIC

Football 1.

Dennis hopes to become a welding engineer and a Navy officer.

Allen R. Wood — ***Butch***
ACADEMIC

Butch plans to join the Air Force and have a career in the IBM field.

Charles Paul Woods — ***Chuck***
ACADEMIC

Home Room Officer 1; Junior Hi-Y 1, 2; Football Manager 2, 3, 4.

Chuck plans to be either an industrial management engineer or an electronics technician.

Marilyn Joann Wooldridge — ***Jo***
COMMERCIAL

Band 2, 3, 4; County Band 4; May Day 1.

Jo is going to be a secretary.

Quinn Tyrone Yancey — ***Ty***
ACADEMIC

Track 1, 2, 3, 4; Wrestling 1, 2; Lettermen's Club 3, 4; Junior Hi-Y 1, 2; Officer 2; Senior Hy-Y 3, 4.

Quinn wants to be a sociologist.

Marilyn R. Yauch — ***Marilyn***
ACADEMIC

Immaculate Conception High School 1; Go-To-College Club 3, 4; Future Teachers' Club 3, 4; Y-Teens 2, 3, 4; National Honor Society 3, 4; F. H. A. 2, 3; Usherette 3, 4; Program Seller 3; May Day 2; Olympus Staff 3, 4.

William Russell Yaw — ***Bill***
ACADEMIC

Basketball Manager 1, 2, 3, 4; Baseball 4.

Bill is going to work as a camp counselor.

Mary Louise Yuvan — ***Mary-Lou***
COMMERCIAL

Y-Teens 3; May Day 2.

Mary-Lou wants to become a secretary.

Albert Richard Zipko — ***Rich***
GENERAL

Rich plans to have winning racing cars.

Betty Jane Zipko — ***Little Zip***
COMMERCIAL

Y-Teens 1, 2, 3, 4; F. H. A. 1; Officer 1; Chorus 1; Home Room Officer 1.

Betty is going to be a practical nurse.

D. Wolf
C. Woods
Q. Yancey
W. Yaw
A. Zipko

A. Wood
M. Wooldridge
M. Yauch
M. Yuvan
B. Zipko

For whom we have no picturers

William McKinley Anderson ***Bill***
COMMERCIAL

Football 1, 2, 3, 4; Wrestling 1, 2, 3, 4; Band 1, 2; Track Manager 1, 2; Lettermen's Club 3, 4.
Bill is going to a trade school.

Marjorie M. Ward ***Margy***
COMMERCIAL

Y-Teens 2, 4.
Margy wants to become an X-ray technician.

Arnold Welchie Winston ***Welchie***
COMMERCIAL

Football 1, 2, 3, 4.
Welchie wants to be a mortician.

Katherine Crompton
Secretary

Leslye Mucey
Treasurer

Donald Resek
Vice President

Duane Snee
President

1962 Juniors . . .

CLASS HISTORY

As we entered Trinity three years ago, timid and red-faced, we were soon to become the Class of '63. Activities began with the election of our class officers and advisors. In that year, all our social events were very successful.

Officers our Freshman year were:

President ..... Joseph Supler
Vice President ..... Leslye Mucey
Secretary ..... Carol Phillips
Treasurer ..... Linda Fierce
Class Advisors ..... Mrs. Helene McCarrell, Mr. Tomas Davies

In the fall of our Sophomore year we sponsored a dance following a football game. In November we held a Thanksgiving Dance. Our final social event for the year was our class party.

The following served as class officers:

President ..... Duane Snee
Vice President ..... Darlene Danley
Secretary ..... Cheryl Chivers
Treasurer ..... Suzie Duffy

Now we are Juniors and well established as a class. We received our class rings

in October, held a Donkey Basketball Game, presented the Junior Play, "Lock, Stock, and Lipstick" and sponsored the "Superstitious Stomp" on Friday, April 13.

Then the long awaited day finally arrived on May 11, when we held our Junior Prom, "Twilight in Paris."

Our Junior year came to a close with the class party in June.

Hopefully and anxiously we now look forward to our Senior year.

Serving as officers this year were:

President ..... Duane Snee

Vice President ..... Donald Resek

Secretary ..... Kathy Crompton

Treasurer ..... Leslye Mucey

juniors

L. Ackroyd
J. Allen
D. Anderson
C. Andler
S. Ankrom

R. Adams
C. Anderson
S. Anderson
C. Andredas
J. Appleby

Lorelei Ackroyd — ***Buggs***
ACADEMIC-COMMERCIAL
Y-Teens 1, 2, 3; Home Room Officer 2.

Randall Adams — ***Randy***
GENERAL
May Day 1; Junior Play 3.

Joan Allen — ***Joanie***
COMMERCIAL

Carl Anderson — ***Abraham***
GENERAL
Student Council 1.

Dave Anderson — ***Froggy***
GENERAL

Sara Louise Anderson — ***Sal***
ACADEMIC
Y-Teens 1, 2, 3; Officer 3; Latin Club 1, 2; Beginning Girls' Chorus 1; Mixed Chorus 2; Go-To-College Club 3; National Honor Society 3; Future Teachers' Club 3; Program Seller 3; Usherette 3; Olympus Staff 3.

Craig Andler — ***Ant***
ACADEMIC
Band 1, 2, 3; Track 1, 2; Football 2; Latin Club 1, 2; Home Room Officer 2; Jr. Hi-Y 1, 2; Officer 1, 2; Senior Hi-Y 3.

Carol Andredas — ***Carol***
ACADEMIC-COMMERCIAL
Y-Teens 1, 2, 3; May Day 2.

Sheryl Ankrom — ***Withdrew***

Jo Ann Appleby — ***Jo***
GENERAL
Y-Teens 1; F. H. A. 1.

L. Applegate
W. Basham

R. Bane
I. Beatty

E. Barale
J. Beck

B. Barnhart
A. Bell

W. Barrett
P. Benson

Lorene Applegate — *Lorene*
COMMERCIAL

Y-Teens 1, 2, 3; May Day 2; Hiller Staff 3; Library Club 2; Beginning Girls' Chorus 1; Olympus Staff 3; Junior Play 3; Home Room Officer 2.

Richard Bane — *Mody*
ACADEMIC

Wrestling 1, 2, 3; Football 1; Football Manager 2, 3; Baseball Manager 2, 3; Lettermen's Club 2, 3; Senior Hi-Y 3; Home Room Officer 2, 3; Student Council 3.

Edward J. Barale — *Eddie*
COMMERCIAL

Football 2; Home Room Officer 1.

Betty Barnhart — *Betty*
COMMERCIAL

May Day 1.

Walter Barrett — *Walter*
ACADEMIC

F. F. A. 1, 2, 3; Student Council 1.

Warren Basham — *Jack*
COMMERCIAL

Ilene Beatty — *Beatty*
COMMERCIAL

Y-Teens 1, 2, 3; F. H. A. 1, 2; Officer 2; Home Room Officer 2.

James T. Beck III — *Jim*
ACADEMIC

Band 1, 2, 3.

Alvin Robert Bell — *Cue Ball*
ACADEMIC

Football 1; Basketball 1, 2; Senior Hi-Y 3.

Pauline Benson — *Paul*
GENERAL

F. H. A. 1, 2.

N. Bird
J. Breese

M. Bird
G. Briggs

M. Boyd
J. Bright

D. Brach
A. Bristor

J. Branton
W. Brownlee

Nancy Lea Bird — ***Nanc***
COMMERCIAL
F. H. A. 1; Y-Teens 2, 3; Hiller Staff 3.

Marian Ruth Bird — ***Ruth***
COMMERCIAL
F. H. A. 1; Y-Teens 2, 3; Hiller Staff 3.

Margaret Boyd — ***Peggy***
COMMERCIAL
Y-Teens 1, 2, 3; F. H. A. 2, 3; Hiller Staff 3; Usher 3.

Delores Brach — ***Dee***
ACADEMIC-COMMERCIAL
May Day 1; Beginning Girls' Chorus 1; Y-Teens 1, 2, 3; Home Room Officer 2; Olympus Staff 3.

Janet Branton — ***Janet***
ACADEMIC
May Day 1, 2; Beginning Girls' Chorus 1; Glee Club 2; Latin Club 1, 2; Program Seller 3; Go-To-College-Club 3; Y-Teens 1, 2, 3; Junior Play 3.

James Breese — ***Jim***
ACADEMIC
Track 1; Baseball 2, 3.

Glenn Briggs — ***Butch***
ACADEMIC
Wrestling 1, 2, 3; Beginning Boys' Chorus 1; Mixed Chorus 2; County Chorus 2; Home Room Officer 1, 2; Student Council 2; Junior Play 3.

James Bright — ***Jim***
GENERAL

Arthur Bristor — ***Art***
VOCATIONAL
F. F. A. 1, 2, 3; Officer 1, 2, 3.

William Brownlee — ***Bill***
ACADEMIC
Band 1, 2, 3; Junior Hi-Y 1, 2; Senior Hi-Y 3; Wrestling 1, 2.

juniors

James Bryant — *Jim*
ACADEMIC

Student Council 3.

James Brytus — *Jim*
ACADEMIC

Beginning Boys' Chorus 1; Mixed Chorus 2; Football 1, 2, 3; Basketball 1, 2, 3; Senior Hi-Y 3; Lettermen's Club 3.

A. Terry Bukowski — *Mack*
ACADEMIC

Football 1, 2, 3.

Frances Burnette — *Franny*
ACADEMIC-COMMERCIAL

Beginning Girls' Chorus 1; Mixed Chorus 2, 3; Future Teachers' Club 3.

Charles Burnfield — *Butch*
GENERAL

Football 1, 2; Track 1, 2, 3; Norwin High School 2; Junior Play 3; Senior Hi-Y 3.

Betty Burt — *Betty*
ACADEMIC

Beginning Band 1; Senior Band 2, 3; Y-Teens 1, 2, 3; Officer 1; Future Teachers' Club 3.

Sammy Camps — *Sam*
COMMERCIAL

Sam Camps '63

Ronald E. Canfield — *Ron*
GENERAL

Western High School 2; Junior Play 3; Home Room Officer 3.

George W. Carpenter — *George*
ACADEMIC

F. F. A. 1, 2.

John Cary — *Johnny*
ACADEMIC

Wrestling 1.

J. Bryant
A. Bukowski
C. Burnfield
S. Camps
G. Carpenter
J. Brytus
F. Burnette
B. Burt
R. Canfield
J. Cary

juniors

D. Casterline
C. Chopp
J. Chuey
J. R. Cole
W. Cook

C. Chivers
J. Christman
M. Church
J. W. Cole
N. Coughenour

Donna Casterline — ***Donna***
COMMERCIAL

Cheryl Chivers — ***Cheri***
ACADEMIC

Y-Teens 1, 2, 3; Officer 1; Home Room Officer 1, 2, 3; Beginning Girls' Chorus 1; Girls' Chorus 2; Mixed Chorus 2; May Day 1; Olympus Staff 3; Go-To-College Club 3; Student Council 3; Majorette 2, 3; Class Officer 2.

Chuck Chopp — ***Charlie***
ACADEMIC-GENERAL

Football 1, 2, 3; Baseball 1, 2; Student Council 1.

John Christman — ***John***
ACADEMIC

Basketball 1, 2.

John Chuey — ***Jack***
ACADEMIC

Latin Club 1, 2; Future Teachers' Club 3; National Honor Society 3; Olympus Staff 3.

Mary Kathleen Church — ***Kathy***
ACADEMIC

Jeanette High School 1, 2.

Jim R. Cole — ***Speedy***
GENERAL

F. F. A. 1.

Jim W. Cole — ***Jim***
GENERAL

Football 1.

William Cook — ***Bill***
ACADEMIC

Senior Band 2, 3.

Noreen Coughenour — ***Keenie***
VOCATIONAL-COMMERCIAL

D. Cox
W. Darr

T. Cox
J. Day

M. Crile
S. Dinsmore

K. Crompton
J. Dombreck

D. Danley
A. Donahoo

Deborah Cox *Withdrew*

Theodore W. Cox *Ted*
VOCATIONAL

F. F. A. 1, 2, 3.

Mary Lou Crile *Lou*
COMMERCIAL

Y-Teens 1, 2, 3; F. H. A. 1, 2, 3; Officer 2; Library Club 3; Usher 3.

Kathryn Crompton *Kathy*
COMMERCIAL

Y-Teens 1, 2, 3; Officer 1; May Day 1; Beginning Girls' Chorus 2; Junior Play 3; Office Girl 2; Class Officer 3; Home Room Officer 2, 3; Hiller Staff 3; Cheerleader 3; Mixed Chorus 2; Girls' Chorus 2.

Darlene Danley *Darlene*
ACADEMIC

Y-Teens 1, 2, 3; Beginning Girls' Chorus 1; Girls' Chorus 2; Mixed Chorus 2; May Day 1; Class Officer 2; Latin Club 3; Officer 3; Go-To-College Club 3; Olympus Staff 3; Majorette 3.

William E. Darr *Bill*
ACADEMIC

Warsaw High School 1, 2.

John Day *Bill*
ACADEMIC

Beginning Boys' Chorus 1; Mixed Chorus 2; Latin Club 1, 2, 3; Future Teachers' Club 3; Olympus Staff 3; Football 1; Wrestling 2. National Hondr Society 3.

Shirley Ann Dinsmore *Shirley Ann*
COMMERCIAL

Y-Teens 1, 2, 3; May Day 2.

John Dombreck *Babe*
GENERAL

Beginning Boy's Chorus 1; Mixed Chorus 2; Mixed Ensemble 2, 3; Concert Choir 3.

Arthur Donahoo *Art*
ACADEMIC

G. Dran
D. Duskey

M. Driehorst
A. Ealy

G. Duball
C. Ealy

S. Duffy
T. Ealy

J. Dunn
J. Earlywine

George Dran ***George***
ACADEMIC

Latin Club 1, 2; Art Club 2, 3; Future Teachers' Club 3; National Honor Society 3.

Mary Driehorst ***Mary***
ACADEMIC

Y-Teens 1, 2, 3; Beginning Girls' Chorus 1; Mixed Chorus 2; Concert Choir 3; Go-To-College Club 3; Usherette 3; National Honor Society 3.

Gloria Jean Duball ***Gee***
COMMERCIAL

Y-Teens 1, 2, 3; F. H. A. 1.

Susan Duffy ***Suzie***
ACADEMIC

Y-Teens 1, 2, 3; May Day 1; Beginning Girls' Chorus 1; Girls' Chorus 2. Mixed Chorus 2; Class Officer 2; Home Room Officer 2; Go-To-College Club 3.

Jo Ann Dunn ***Jo***
ACADEMIC

Y-Teens 1, 2, 3; Beginning Girls' Chorus 1; Girls' Chorus 2; Mixed Chorus 2, 3; Latin Club 1, 2, 3; Go-To-College Club 3.

Dennis Duskey ***Sim***
COMMERCIAL-ACADEMIC

Junior Hi-Y 2; Junior Play 3.

Arlena Mae Ealy ***Arlena***
COMMERCIAL

McGuffey High School 1, 2.

Cecil E. Ealy ***Ed***
GENERAL

Greenhand Agriculture 1; Baseball 1; Wrestling 2.

Thomas Ealy ***Tom***
ACADEMIC

Track 2.

Judith Earlywine ***Judy***
COMMERCIAL

Y-Teens 1; F. H. A. 2, 3; Cafeteria Club 2.

juniors

Paul B. Elliott — *Paul*
ACADEMIC

Band 1, 2; Senior Hi-Y 3.

Karen Lee Ellwood — *Karen*
ACADEMIC

Y-Teens 1, 2, 3; Band 1, 2, 3; District Band 1; County Band 3; Future Teachers' Club 3; Olympus Staff 3.

William Faust — *Willie*
ACADEMIC

Senior Hi-Y 3.

Caryl Kae Folkens — *Caryl*
COMMERCIAL

F. H. A. 1, 2; Y-Teens 1, 2, 3; May Day 1; Student Council 1; Office Girl 3; Home Room Officer 1, 2.

Cheryl Rae Folkens — *Cheryl Rae*
COMMERCIAL

Y-Teens 1, 2, 3; F. H. A. 1; Officer 1; May Day 1; Home Room Officer 1, 2.

Robert Foringer — *Bobby*
ACADEMIC

Junior Hi-Y 3; Track 2; Home Room Officer 3.

Gay Marlene Forman — *Marlene*
COMMERCIAL

F. H. A. 1, 2, 3; Y-Teens 2, 3; Librarian 2, 3.

John H. Frazier — *Jack*
GENERAL

Football 1.

Gerald D. Gamble — *Jerry*
COMMERCIAL-GENERAL

Basketball 1.

Douglas Garrone — *Doug*
ACADEMIC

Junior Hi-Y 2; Senior Hi-Y 3; Track 2.

P. Elliott
W. Faust
C. R. Folkens
G. Forman
G. Gamble
K. Ellwood
C. K. Folkens
R. Foringer
J. Frazier
D. Garrone

juniors

J. Gedrich
R. Gillingham
C. Goudy
R. Greco
A. Griest

L. George
J. Goebel
M. Grealish
T. Green
S. Grummick

James Edward Gedrich — ***Jim***
ACADEMIC

Latin Club 1, 2, 3; Future Teachers' Club 3; Beginning Boys' Chorus 1; Mixed Chorus 2; Concert Choir 3; Mixed Ensemble 2, 3.

Larry George — ***Hardrock***
GENERAL

Baseball 2; Lettermen's Club 2.

Richard Gillingham — ***Dick***
COMMERCIAL

Wrestling 1, 2.

John Goebel — ***John***
ACADEMIC

Muscatine High School 1, 2; Band 3.

Charles Goudy — ***Chuckie***
GENERAL

Basketball 1, 2, 3; Track 1.

Maureen Grealish — ***Relish***
ACADEMIC-COMMERCIAL

Y-Teens 1, 2, 3; May Day 2; Hiller Staff 3; Beginning Girls' Chorus 1; Glee Club 2.

Ralph Greco — ***Ralph***
ACADEMIC

Home Room Officer 1, 2; Student Council 2; Latin Club 1, 2; Mixed Chorus 2; County Chorus 2; Senior Hi-Y 3.

Ted Green — ***Ted***
COMMERCIAL-GENERAL

Alex Griest — ***Rick***
ACADEMIC-COMMERCIAL

Football 1, 2, 3; Basketball 1, 2, 3; Lettermen's Club 2, 3; Olympus Staff 3; Student Council 3; Home Room Officer 2, 3.

Sheila Darlene Grummick — ***Sheila***
ACADEMIC

Y-Teens 1, 2, 3; Officer 3; Latin Club 1, 2, 3; Officer 3; Home Room Officer 2; Go-To-College Club 3; National Honor Society 3; Future Teachers' Club 3; Beginning Girls' Chorus 1; Advanced Girls' Chorus 2; Mixed Chorus 2; Junior High District Chorus 1; Student Council 2; Junior Play 3; Hiller Staff 3; Editor 3.

D. Hagan
J. Harton

J. Hainer
M. Hartzell

M. Hall
B. Hay

H. Hancher
P. Hayden

S. Harshman
S. Headley

Dennis Hagan ***Seymour***
GENERAL
Football 1; Art Club 2, 3; Junior Play 3.

Joyce Hainer ***Joyce***
COMMERCIAL
May Day 1; Student Council 1; Home Room Officer 2; Y-Teens 2; F. H. A. 1, 2, 3; Officer 2; Hiller Staff 3; Usherette 3.

Mary Lee Hall ***Withdrew***

Harry Clark Hancher ***Hanch***
ACADEMIC-COMMERCIAL
Home Room Officer 1; Student Council 1; Football 1, 2; Wrestling 1, 2; Junior Play 3; Senior Hi-Y 3.

Sharon Harshman ***Sherry***
ACADEMIC
Home Room Officer 1, 2; May Day 1; Y-Teens 1, 2, 3; Beginning Girls' Chorus 1; Girls' Chorus 2; Mixed Chorus 2; Latin Club 1, 2; Majorette 2, 3; Junior Play 3; Go-To-College Club 3; Olympus Staff 3.

Joyce Kay Harton ***Withdrew***

Mabel Karen Hartzell ***Sue***
COMMERCIAL
F. H. A. 1, 2; Y-Teens 1, 2, 3.

Bonnie Hay ***Bonnie***
ACADEMIC
Washington High School 1, 2.

Phyllis Hayden ***Withdrew***

Sharon Headley ***Sharon***
ACADEMIC
Band 1, 2, 3; Junior High District Band 1; County Band 2; District Band 3; State Band 3; May Day 1; Home Room Officer 1; Latin Club 1, 2; Y-Teens 1, 2, 3; Officer 2; Junior Play 3; Future Teachers' Club 3; Olympus Staff 3; Go-To-College Club 3.

D. Herron
J. Holden

D. L. Herron
W. Holmes

B. Hewitt
M. Holub

L. Hillberry
D. Howard

K. Hixenbaugh
C. Hubbard

Dennis Herron ***Denny***
ACADEMIC
Visual-Ed 2; Junior Play 3; Senior Hi-Y 3.

Donna L. Herron ***Donna***
ACADEMIC-COMMERCIAL
Library Club 2, 3; Cafeteria Club 2, 3; Y-Teens 1, 2, 3; May Day 2.

Bertha Louise Hewitt ***Bertha***
COMMERCIAL
Chorus 1, 2, 3.

Larry Hillberry ***Larry***
GENERAL
Football Manager 1; Intermediate Band 1; Senior Band 2, 3.

Karen Hixenbaugh ***Karen***
COMMERCIAL
Beginning Girls' Chorus 1; Glee Club 2; Concert Choir 3; May Day 1, 2; Y-Teens 1, 2, 3; Home Room Officer 1.

Judith Holden ***Jo***
ACADEMIC-COMMERCIAL
Y-Teens 1, 2, 3; May Day 2.

William Steven Holmes ***Bill***
ACADEMIC
Latin Club 3; Future Teachers' Club 3.

Mickey Holub ***Mick***
GENERAL
Wrestling 1, 2, 3; Senior Hi-Y 3.

Delores Howard ***Delores***
GENERAL
F. H. A. 2, 3; Cafeteria Club 3.

Constance Anne Hubbard ***Connie***
ACADEMIC
Y-Teens 1, 2, 3; Officer 1; Latin Club 1, 2; May Day 1; Beginning Girls' Chorus 1; Mixed Chorus 2; Advanced Girls' Chorus 2; Home Room Officer 1, 2, 3; Junior Play 3; Cheerleader 3.

juniors

Jewell Ann Hull — ***Julie***
COMMERCIAL

Y-Teens 1, 2, 3; F. H. A. 1, 2; Officer 1, 2; May Day 1; Home Room Officer 2, 3; Usher 3.

Marilyn Hutchinson — ***Hutch***
ACADEMIC

Beginning Girls' Chorus 1; Mixed Chorus 2; Concert Choir 3; Mixed Ensemble 2, 3; County Chorus 3; Y-Teens 1, 2, 3; Officer 3; May Day 1, 2; Home Room Officer 2, 3; Student Council 2; Future Teachers' Club 3; Go-To-College Club 3; Latin Club 1, 2; Olympus Staff 3; Junior Play 3; Program Seller 3.

Sandra Lee Iams — ***Sandy***
ACADEMIC

Home Room Officer 1, 2; May Day 2; Latin Club 1, 2; Y-Teens 1, 2, 3; Officer 2; Go-To-College Club 3; Future Teachers' Club 3; National Honor Society 3; Program Seller 3; Beginning Girls' Chorus 1; Mixed Chorus 2; Hiller Staff 3; Junior Play 3.

William Irey — ***Bill***
ACADEMIC

Latin Club 1, 2; Student Council 3; Home Room Officer 1, 3; Future Teachers' Club 3; National Honor Society 3; Olympus Staff 3; Art Club 2, 3; Officer 2; Junior Play 3.

Judith Miriam John — ***Judy***
ACADEMIC-COMMERCIAL

Y-Teens 1, 2, 3; Beginning Girls' Chorus 1; Hiller Staff 3; Usherette 3.

R. Susan Kennedy — ***Susie***
ACADEMIC

Washington High School 1; Y-Teens 2, 3; Mixed Chorus 2; Concert Choir 3; Mixed Ensemble 3; Chorus Accompanist 2, 3; County Chorus 3; Go-To-College Club 3; May Day 2.

Betty Lou Kinskey — ***Betty***
ACADEMIC

Y-Teens 1, 2, 3; Beginning Girls' Chorus 1; Library Club 2, 3; May Day 2; Go-To-College Club 3; Future Teachers' Club 3.

John G. Kish — ***Johnny***
ACADEMIC

Wrestling 1, 2; Junior Play 3.

Janet Kopenshek — ***Janet***
ACADEMIC-COMMERCIAL

Y-Teens 1, 2, 3; Librarian 2, 3; Officer 2, 3; F. H. A. 1, 2, 3; Officer 1, 2; Beginning Girls' Chorus 1; Usherette 3; Junior Play 3; Hiller Staff 3; May Day 1.

Richard Kowalczk — ***Dick***
ACADEMIC

Latin Club 1, 2; Band 3; Art Club 2, 3; Officer 3; Future Teachers' Club 3.

J. Hull
S. Iams
J. John
B. Kinskey
J. Kopenshek
M. Hutchinson
W. Irey
R. Kennedy
J. Kish
R. Kowalczk

juniors

Samuel Kraeer — *Sam*
VOCATIONAL
F. F. A. 1, 2, 3; Officer 3.

Ruth Ann Kreger — *Red*
COMMERCIAL
Beginning Girls' Chorus 1; Library Club 2, 3; Y-Teens 1, 2, 3.

Dave Krofcheck — *Krush*
ACADEMIC
Wrestling 2; Track 3.

Judith Ann Krupzig — *Judy*
COMMERCIAL
Y-Teens 1, 2, 3; F. H. A. 1, 2, 3; Officer 2; May Day 1; Hiller Staff 3.

Sandra Lee Lacock — *Sandy*
COMMERCIAL
Y-Teens 1, 2, 3; Office Girl 2; May Day 1; Usherette 3.

Janet Lemley — *Lem*
ACADEMIC-COMMERCIAL
Beginning Girls' Chorus 1; Y-Teens 1, 2, 3; Library Club 2; Latin Club 3; Usherette 3; Future Teachers' Club 3; May Day 2.

David Leppert — *Dave*
GENERAL

Harry Lewis — *Chip*
ACADEMIC-COMMERCIAL
Football 1; Basketball 1, 2.

Jeanne Lee Lewis — *Jeannie*
COMMERCIAL
Y-Teens 1, 2, 3.

Walter Lee Lloyd — *Buck*
ACADEMIC
Football 1, 2, 3; Wrestling 1; Senior Hi-Y 3.

S. Kraeer
D. Krofcheck
S. Lacock
D. Leppert
J. Lewis

R. Kreger
J. Krupzig
J. Lemley
H. Lewis
W. Lloyd

E. Locy
T. Maloy

R. Loughman
S. Mancin

C. Lynn
J. Marshman

K. Magnone
W. Martin

D. Malie
R. Mass

Edward Kenneth Locy ***Ed***
VOCATIONAL

Band 2; Visual Ed. 1.

Ruth Ann Loughman ***Ruth Ann***
ACADEMIC

Beginning Girls' Chours 1; Glee Club 2, 3; Y-Teens 1, 2; Hiller Staff 3.

Cheryl Joan Lynn ***Cheri***
ACADEMIC

Girls' Chorus 1; May Day 2; Y-Teens 1, 2, 3; Officer 3; Office Girl 3; Junior Play 3; Future Teachers' Club 3; Hiller Staff 3.

Kathleen Anne Magnone ***Kathy***
ACADEMIC

Beginning Girls' Chorus 1; Glee Club 2; Mixed Chorus 3; Go-To-College Club 3; Future Teachers' Club 3; Home Room Officer 2, 3.

Donna Lee Malie ***Donna***
COMMERCIAL

Y-Teens 1, 2.

Theodore James Maloy ***Ted***
ACADEMIC

Football 1, 2, 3; Wrestling 1; Baseball 1, 2; Senior Hi-Y 3.

Sherri Lee Mancin ***Sher***
ACADEMIC-COMMERCIAL

Y-Teens 1, 2, 3; Home Room Officer 1; Latin Club 1, 2; Beginning Girls' Chorus 1; Mixed Chorus 2; Advanced Girls' Chorus 2; Hiller Staff 3; Cheerleader 3; National Honor Society 3.

Janet Mae Marshman ***Jan***
COMMERCIAL

Y-Teens 1, 2; May Day 2; Girls' Chorus 1, 2, 3; Glee Club 2, 3.

William Joseph Martin ***Bill***
COMMERCIAL

Robert A. Mass ***Bob***
ACADEMIC-COMMERCIAL

Basketball 1; Mixed Chorus 1, 2, 3; Concert Chorus 3; Senior Hi-Y 3.

J. Maze
W. McCloskey

H. McAdams
A. McGowen

W. McCarrell
B. McGowen

D. McCartney
J. McMonagle

D. J. McCartney
L. Michaels

Juanita Mae Maze — ***Billie***
COMMERCIAL

Cafeteria Club 3.

Hazel Darlene McAdams — ***Darlene***
COMMERCIAL

William D. McCarrell — ***Bill***
ACADEMIC

Football 1, 2, 3; Track 1, 2, 3; Junior Hi-Y 1; Senior Hi-Y 3.

Donna Lee McCartney — ***Donna***
COMMERCIAL

F. H. A. 1, 2, 3; Y-Teens 3; May Day 1. 2; Hiller Staff 3; Librarian 2, 3.

Doris Jean McCartney — ***Dody***
COMMERCIAL

Walter Melvin McCloskey — ***Toad***
COMMERCIAL

Alice Jean McGowen — ***Al***
ACADEMIC

Y-Teens 1, 2, 3; Officer 2; May Day 1; Home Room Officer 1, 3; Student Council 1; Latin Club 1, 2; Beginning Girls' Chorus 1; Mixed Chorus 2, 3; Concert Choir 3; County Chorus 2, 3; Olympus Staff 3; Go-To-College Club 3; National Honor Society 3; Ensemble 2, 3; Accompanist.

Betty Jane McGowen — ***Betty***
ACADEMIC

Latin Club 1, 2; Y-Teens 1, 2, 3; Officer 2; May Day 1, 2; Home Room Officer 2, 3; Go-To-College Club 3; Junior Play 3; Olympus Staff 3; Beginning Girls' Chorus 1; Mixed Chorus 2.

Janet Ruth McMonagle — ***Jan***
ACADEMIC

Y-Teens 1, 2, 3; Future Teachers' Club 3.

Lee Frederick Michaels — ***Lee***
ACADEMIC

F. F. A. 1, 2, 3; Officer 1, 2.

juniors

Deborah Joy Miller ***Debbie***

GENERAL

F. H. A. 1, 2, 3; Cafeteria Club 3; Y-Teens 1, 2, 3.

Mary Carol Miller ***Mary***

ACADEMIC

Y-Teens 1, 2, 3; Latin Club 1, 2; May Day 2; National Honor Society 3; Go-To-College Club 3; Future Teachers' Club 3; Program Seller 3; Usher 3.

William A. Mitchell ***Mitch***

ACADEMIC

Football 1, 2, 3; Senior Hi-Y 3; Junior Play 3; Track 1; Beginning Chorus 1, 2; County Chorus 2.

Mary Beth Monnich ***Biff***

COMMERCIAL

Y-Teens 1, 2, 3; May Day 1, 2; Home Room Officer 1, 2, 3; Olympus Staff 3; Hiller Staff 3.

Joyce May Morris ***Joyce***

ACADEMIC

Y-Teens 1, 2, 3; Home Room Officer 1, 3; Girls' Chorus 1; Mixed Chorus 2; Go-To-College Club 3; Future Teachers' Club 3; May Day 1; Student Council 1.

Clayton J. Moses ***Mo***

ACADEMIC

Junior Hi-Y 1, 2; Senior Hi-Y 3; Football 1, 2; Basketball 2; Track 1, 2; Olympus Staff 3.

Leslye Ann Mucey ***Les***

ACADEMIC

Y-Teens 1, 2, 3; Officer 3; Class Officer 1, 3; May Day 1; Beginning Girls' Chorus 1; Home Room Officer 1, 3; Student Council 1; Go-To-College Club 3; National Honor Society 3; Office Girl 2; Junior Play 3; Olympus Staff 3.

Patricia Eileen Mull ***Patsy***

ACADEMIC-COMMERCIAL

Y-Teens 1, 2, 3; Home Room Officer 1, 2; Cheerleader 3; Student Council 2; Hiller Staff 3; Beginning Girls' Chorus 1; Mixed Chorus 2; Advanced Girls Chorus 2; Librarian 2.

John A. Myers ***John***

COMMERCIAL

Football 1, 2, 3; Lettermen's Club 3; Art Club 2; Officer 2; Track Manager 1, 2, 3; Wrestling 1, 2.

Thomas T. Nevin ***Tom***

ACADEMIC

Chorus 1, 2; County Chorus 2; Football 1; Wrestling 1, 2; Home Room Officer 1; Future Teachers' Club 3; Junior Play 3.

D. Miller
W. Mitchell
J. Morris
L. Mucey
J. Myers

M. Miller
M. Monnich
C. Moses
P. Mull
T. Nevin

juniors

C. Newlon
J. Nowlin
S. Opatt
J. Painter
S. Paul

D. Nichols
M. O'Connor
D. Ostrander
L. Palmer
J. Pearce

Charles H. Newlon — ***Noodles***
ACADEMIC

Basketball 1, 2, 3; Track 3; Junior Hi-Y 1, 2; Officer 2; Senior Hi-Y 3; Band 1, 2; Home Room Officer 3.

David Kenneth Nichols — ***Nick***
ACADEMIC

Wrestling 1; Junior Hi-Y 1, 2; Future Teachers' Club 3; Band 1, 2, 3.

James M. Nowlin — ***Jim***
ACADEMIC

Senior Hi-Y 3; Football Manager 2, 3; Wrestling 1, 2, 3; Track 1, 2.

Marcia Jane O'Connor — ***Marcy***
ACADEMIC

May Day 1; Y-Teens 1, 2, 3; Chorus 1, 2, 3; Go-To-College Club 3.

Sandra Sue Opatt — ***Oppie***
COMMERCIAL

Y-Teens 1, 2, 3; Beginning Girls' Chorus 1; Glee Club 2; Mixed Chorus 3.

Darlene Ostrander — ***Withdrew***

Jaclyne Painter — ***Jackie***
ACADEMIC

Beginning Girls' Chorus 1; Girls' Chorus 2; Mixed Chorus 2; Mixed Ensemble 3; Y-Teens 1, 2, 3; May Day 1; Office Girl 2, 3; Junior Play 3; Latin Club 1, 2; Future Teachers' Club 3; Go-To-College Club 3; Olympus Staff 3; Program Seller 3.

Lane Palmer — ***Doug***
ACADEMIC

Beginning Boys' Chorus 1; Mixed Chorus 2; County Chorus 2; Mixed Ensemble 2; Future Teachers' Club 3; Hiller Staff 3; Olympus Staff 3.

Sue Paul — ***Sue***
COMMERCIAL

Beginning Girls' Chorus 1; Mixed Chorus 2, 3; Concert Choir 3; Y-Teens 1, 2, 3; May Day 2.

Joyce Pearce — ***Joyce***
COMMERCIAL

Foster High School 1.

K. Pearson
C. D. Phillips

J. Peterson
C. Phillips

M. Petrone
G. Piecknick

M. Piccole
W. Piemme

J. Phelan
K. Plany

Kathleen Pearson *Kathy*
ACADEMIC

Beginning Girls' Chorus 1; Y-Teens 3; Future Teachers' Club 3.

Jacqueline Peterson *Jackie*
ACADEMIC

Y-Teens 1, 2, 3; Latin Club 1, 2, 3; Art Club 2; May Day 2; National Honor Society 3; Go-To-College Club 3; Program Seller 3; Future Teachers' Club 3; Junior Play 3; Olympus Staff 3.

Mary Jane Petrone *Mary Jane*
ACADEMIC-COMMERCIAL

Beginning Girls' Chorus 1; Girls' Chorus 2; Office Girl 2; Y-Teens 1, 2, 3; Hiller Staff 3; Junior Play 3; May Day 2.

Mary Catherine Piccolo *Pickie*
ACADEMIC-COMMERCIAL

Y-Teens 1, 2, 3; Beginning Girls' Chorus 1; Glee Club 2.

Jack Phelan *Jack*
ACADEMIC

Wrestling 1, 2, 3; Senior Hi-Y 3; Hiller Staff 3; Latin Club 1, 2; Junior Hi-Y 1, 2.

Carol Deane Phillips *Deanie*
COMMERCIAL

Y-Teens 1, 2, 3; May Day 2; Home Room Officer 2; Class Officer 1; Beginning Girls' Chorus 1; Hiller Staff 3.

Clarence Phillips *Chuck*
GENERAL

Gary Piecknick *Gary*
ACADEMIC

Football 1.

Walter Piemme *Walt*
ACADEMIC

Kubaski High School 2.

Katherine Plany *Katy*
ACADEMIC-COMMERCIAL

Beginning Girls' Chorus 1; Girls' Chorus 2; Mixed Chorus 2; May Day 1; Office Girl 2; Y-Teens 1, 2, 3; Hiller Staff 3; Home Room Officer 2, 3; Majorette 3.

W. Pollock
J. Reck

S. Post
F. Reed

V. Puskarich
C. Reichart

E. Randolph
D. Resek

B. Ray
R. Riggle

Warren Lee Pollock ***Warren***
ACADEMIC

Football 1, 2, 3; Lettermen's Club 1, 2; Senior Hi-Y 1.

Steven Post ***Steve***
ACADEMIC

Junior Hi-Y 1, 2; Band 1, 2, 3.

Violet Puskarich ***Vi***
COMMERCIAL

Y-Teens 1, 2, 3; Future Teachers' Club 3.

Edward Fritz Randolph ***Edie***
ACADEMIC

Wrestling 1, 2.

Barbara Diane Ray ***Bobbie***
COMMERCIAL

Y-Teens 1; Beginning Band 1; Senior Band 2, 3;

John Arthur Reck ***Junior-Rabbit***
GENERAL

Track 1; Baseball 2; May Day 2; Home Room Officer 1, 2.

Florence Vermijean Reed ***Vermie***
COMMERCIAL

F. H. A. 1, 2, 3; Y-Teens 3; May Day 2.

Carolyn Lea Reichart ***Carolyn Lea***
ACADEMIC

Beginning Girls' Chorus 1; Mixed Chorus 2; Girls' Glee Club 2; Y-Teens 1, 2, 3; May Day 1; Home Room Officer 1, 2; Future Teachers' Club 3; Junior Play 3.

Donald C. Resek ***Duckie***
ACADEMIC

Basketball 1, 2, 3; Track 1, 2, 3; Senior Hi-Y 3; Home Room Officer 2; Class Officer 3; Lettermen's Club 2, 3.

Richard Arthur Riggle ***Dick***
GENERAL

Basketball 3.

juniors

David K. Roberts — *Dave*
GENERAL-COMMERCIAL

Track 1, 2, 3.

Jeanne Evelyn Roe — *Jeanne*
COMMERCIAL

Cafeteria Club 2.

Edward Romanoff — *Ed*
ACADEMIC

Latin Club 1, 2; Junior Play 3; Hiller Staff 3; Future Teachers' Club 3; National Honor Society 3.

Gerald Lynn Sampson — *Jerry*
GENERAL

Howard Melvin Sampson — *Howard*
GENERAL

Edward Lewis Schmidt — *Skip*
COMMERCIAL

Beginning Band 1; Senior Band 2, 3; Junior Hi-Y 1, 2.

William C. Scott — *Bill*
ACADEMIC

Latin Club 1, 2, 3; Future Teachers' Club 3; National Honor Society 3; Senior Band 2, 3; Junior District Band 1; County Band 3; Olympus Staff 3.

Louvilla Mae Sekorky — *Louie*
COMMERCIAL

Y-Teens 1, 2, 3; Home Room Officer 1.

Susan Lee Shaffer — *Susan*
ACADEMIC

Beginning Girls' Chorus 1; Y-Teens 2, 3.

Karen Dell Shaw — *Karen*
ACADEMIC

May Day 1; Y-Teens 1, 2, 3; Olympus Staff 3; Latin Club 1, 2; Go-To-College Club 3; Future Teachers' Club 3; National Honor Society 3; Beginning Girls' Chorus 1; Junior Hi-District Chorus 1; Mixed Chorus 2; Girls' Chorus 2; County Chorus 3; Concert Choir 3; Mixed Ensemble 3.

D. Roberts
E. Romanoff
H. Sampson
W. Scott
S. Shaffer

J. Roe
G. Sampson
E. Schmidt
L. Sekorky
K. Shaw

juniors

B. Shrontz
B. Smith
D. Snee
M. Spencer
D. Stone

C. Skinner
D. Smith
D. Somerville
E. Stevens
S. Stoner

Barbara Sue Shrontz ***Sue***
ACADEMIC
Band 1, 2, 3; Y-Teens 1, 2; Latin Club 1, 2; May Day 1; Junior High District Band 1; Future Teachers' Club 3; Go-To-College Club 3; National Honor Society 3; County Band 3; Majorette 3.

Charles Skinner ***Skip***
ACADEMIC
Washington High School 1; Home Room Officer 2, 3; Track 2, 3; Basketball 2, 3; Football 2; Senior Hi-Y 3.

Beverly Smith ***Bev***
COMMERCIAL
Y-Teens 1, 2, 3; F. H. A. 1; May Day 1; Librarian 2; Junior Play 3; Hiller Staff 3.

Duane Smith ***Smitty***
ACADEMIC-GENERAL
Football 1, 2, 3; Basketball 1, 2, 3; Track 2, 3; Lettermen's Club 2, 3; Baseball 1.

Duane Charles Snee ***Charlie***
ACADEMIC
Wrestling 1, 2, 3; Latin Club 1, 2; Home Room Officer 1, 2; Class Officer 2, 3; Baseball 2, 3; Student Council 2; Senior Hi-Y 3; Hiller Staff 3; Olympus Staff 3; Lettermen's Club 2, 3.

Doris Alyne Somerville ***Alyne***
ACADEMIC
Y-Teens 1, 2, 3; May Day 1, 2; Beginning Girls' Chorus 1; Girls' Chorus 2; Mixed Chorus 2; Latin Club 1, 2; Usherette 3; Office Girl 2; Go-To-College Club 3; Olympus Staff 3.

Mary Spencer ***May***
ACADEMIC-COMMERCIAL
Mt. Carmel High School 1; Y-Teens 2, 3; Art Club 2, 3; Officer 3; May Day 2.

Elizabeth Ann Stephens ***Liz***
COMMERCIAL
Y-Teens 1, 2; F. H. A. 1.

Daniel Stone ***Dan***
ACADEMIC
Beginning Boys' Chorus 1; Mixed Chorus 2; County Chorus 2; Track 2; Wrestling 2; Senior Hi-Y 3; Junior Play 3.

Sharon Stoner ***Sherri***
COMMERCIAL
F. H. A. 1, 2; May Day 1, 2; Librarian 2, 3; Y-Teens 3.

L. Straits
N. Tarr

N. Strope
V. Thomas

H. Sumney
S. Thompson

J. Supler
D. Throckmorton

L. Sutton
E. Throckmorton

Linda Straits — ***Straitsie***
ACADEMIC

Y-Teens 1, 2, 3; Librarian 2, 3; Officer 3; Beginning Girls' Chorus 1; Mixed Chorus 2; Concert Choir 3; Junior Play 3; Fuure Teachers' Club 3; Go-To-College Club 3.

Nancy Strope — ***Grapes***
COMMERCIAL

Y-Teens 1, 2, 3; Beginning Girls' Chorus 1.

Harold Sumney — ***Jess***
COMMERCIAL

Basketball 1.

Joseph Supler — ***Joe***
ACADEMIC

Basketball 1, 2, 3; Baseball 1, 2, 3; Home Room Officer 1, 2, 3; Latin Club 1, 2; Class Officer 1; Beginning Boys' Chorus 1; Mixed Chorus 2; Junior Hi-Y 1, 2; Senior Hi-Y 3; Hiller Staff 3; Olympus Staff 3; Student Council 3.

Lorraine Sutton — ***Lorraine***
COMMERCIAL

Nancy Tarr — ***Nanc***
COMMERCIAL

Y-Teens 2; May Day 2.

Victoria Irene Thomas — ***Vicky***
COMMERCIAL

Y-Teens 1, 2, 3; F. H. A. 1, 2; Student Council 1, 2; May Day 2.

Sally Thompson — ***Til***
ACADEMIC-COMMERCIAL

Y-Teens 1, 2, 3; Home Room Officer 1; Beginning Girls' Chorus 1; Glee Club 2; Olympus Staff 3.

Sally,
Five of the greatest people I've ever met and one member of the Coolidge team.
Good luck
Don

Donald Throckmorton — ***Don***
GENERAL

Wrestling 1.

Edward L. Throckmorton — ***Throckie***
GENERAL

Basketball 1.

D. Trautman
V. White

D. Twardy
B. Williams

T. Upson
C. Wisnosky

S. Verner
C. Wolfe

K. Westlund
T. Wolfe

David W. Trautman ***Dave***
GENERAL
Football 1; Wrestling 1, 2; Senior Band 3.

Dennis Twardy ***Denny***
ACADEMIC
Band 1, 2, 3; Baseball 2, 3; Home Room Officer 3.

Thomas Upson ***Tom***
ACADEMIC
Wrestling 1; Senior Hi-Y 3.

Sharan Verner ***Sharan***
COMMERCIAL
F. H. A. 1, 2, 3; Y-Teens 1, 2, 3; May Day 2; Future Teachers' Club 3.

Kathleen Anne Westlund ***Kath***
ACADEMIC
Y-Teens 1, 2, 3; Beginning Chorus 1; Girls' Chorus 2; Mixed Chorus 2; Art Club 2, 3; Officer 3; Junior Play 3; Future Teachers' Club 3; Go-To-College Club 3; Program Seller 3.

Violet Arlene White ***Ne-Ne***
COMMERCIAL
Y-Teens 1, 2, 3; Junior Play 3; Beginning Chorus 1; Mixed Chorus 2; May Day 1; Home Room Officer 1, 3.

Bonnie Williams ***Bonnie***
COMMERCIAL

Carol Ann Wisnosky ***Wiz***
ACADEMIC
Home Room Officer 1; Latin Club 1, 2; Y-Teens 1, 2, 3; Go-To-College Club 3; Future Teachers' Club 3; Beginning Girls' Chorus 1; Advanced Girls' Chorus 2; Mixed Chorus 2; Hiller Staff 3; May Day 2; Olympus Staff 3; Junior Play 3.

Catherine E. Wolfe ***Caye***
ACADEMIC
Home Room Officer 1; Student Council 1; Beginning Girls' Chorus 1; Girls' Chorus 2; Mixed Chorus 2; Go-To-College Club 3; May Day 1; Y-Teens 1, 2, 3.

Thomas Wolfe ***Head***
GENERAL

juniors

Donna Wood — *Donna*
VOCATIONAL-COMMERCIAL
Y-Teens 1, 3; F. H. A. 1, 2.

John Work — *John*
ACADEMIC
Wrestling 2; Junior Play 3.

Robert Wright — *Bob*
GENERAL
Wrestling 2.

Charlotte Louise Young — *Charlotte*
GENERAL
Band 1, 2, 3; F. H. A. 1, 2, 3; Officer 2; Y-Teens 3.

D. Wood
R. Wright

J. Work
C. Young

Those for whom we have no pictures

John Anderson — *Peach*
COMMERCIAL
Football 1, 2, 3; Mixed Chorus 1, 2, 3; Track 1, 3; Wrestling 1, 3; Lettermen's Club 2, 3.

Clark Bowman — *Clark*
GENERAL
Laysel High School 1, 2.

Charles Clark — *Chuck*
GENERAL

Joseph Cutter — *Joe*
ACADEMIC
Washington High School 1, 2, 3.

Dennis Gray — *Dennee*
GENERAL
Wrestling 1, 2.

Andrew Namit — *Andy*
GENERAL

Carl B. Riffle — *Builtlow*
ACADEMIC
Durango High School 3.

William Ward — *Weasel*
COMMERCIAL-GENERAL
Football Manager 1; Wrestling 3; Baseball 1, 2, 3; Wrestling Manager 1, 2.

Janice Piecknick
Treasurer

Sigle Cline
Vice President

Janis Martin
Secretary

Clarence Behanna
President

Sophomores . . .

CLASS HISTORY

With the experience of being new at Trinity now one year behind us, we began our Sophomore year with greater confidence. Fully indoctrinated into the Trinity family, we lost no time in launching upon a program of activity.

Officers elected to serve were:

President ..... Clarence Behanna
Vice President ..... Sigle Cline
Secretary ..... Janis Martin
Treasurer ..... Janice Piecknick
Advisors ..... Miss Jennie M. Ferralli and Mr. Henry Reihner

In the fall we sponsored two most sucessful "after-the-game" record hops. As a money making project at Christmas time, we sold student name tags. Our "Blast From The Past" dusty disc hop held in March was an event not to be soon forgotten. The class party in April seemed the logical manner in which to close a year of great excitement.

As we bid a fond farewell to our Sophomore year, it is with delight that we look forward to being Juniors next year.

SOPHOMORES

M. Abajace, M. Abbott, J. Ackerman, C. Adams, L. Allen, A. Anderson, D. Anderson, D. Anderson, H. Anderson, L. Anderson, S. Ansell, P. Armstrong.

B. Bailey, R. Baker, J. Batove, A. Batson, C. Baumgardner, P. Bedillion, W. Bedillion, W. Bednarski, S. Bell, J. Biss, S. Blasiole, R. Blue, L. Boardley, T. Boardley, J. Bonus, R. Borello, D. Bowman, R. Brennen, J. Brewer, S. Briggs, A. Brock, S. Broemsen, J. Bromley, D. Brownlee, R. Bruce, C. Brytus, J. Bumbera, N. Burchak, L. Burgess, R. Butler.

D. Caldwell, J. Campbell, J. Cape, E. Capenos, H. Chandler, D. Charmley, R. Church, W. Clark, R. Clemens, J. Cobern, E. Cole, J. Cole, L. Cole, M. Cole, J. Comfort, G. Comstock, P. Cossu, S. Coughenour, R. Courson, J. Crawford, V. Creel, M. Creel, C. Crouch,

D. Darr, B. Davis, L. Day, C. Dean, E. Desmond, A. Devenney, D. Devore, B. Deyell, M. Deyell, L. Dinsmore, W. Doak, C. Donahoo, R. Donahoo, K. Doty, C. Duke, P. Dyson, S. Eckert, B. Edmonson, C. Elliott, G. Elliott, N. Engel.

S. Farabee, R. Fedor, R. Ferralli, J. Filby, R. Fisher, C. Frank, M. Freeman, L. Froats, C. Fullerton, K. Funk.

D. Gaus, J. Gayvert, R. Geisler, J. Ghrist, J. Gibson, M. Giecek, R. Gillingham, H. Gillispie, A. Goebel, C. Gray, A. Grealish, M. Gregg, D. Green, T. Greene, P. Greer, M. Guidas, J. Guthrie.

S. Hagerty, C. Hall, D. Hamilton, D. Hartley, R. Harvey, C. Haught, K. Heatley, F. Helmick, W. Henderson, B. Hennick, R. Hessler, F. Hill, J. Hillberry, C. Hoge, B. Holm, J. Horner, R. Houston, T. Hoy, K. Hughes, J. Hull, K. Hupp, P. Hutter, R. Hyde.

L. Isenberg, W. Jackson, F. Johnson, A. Johnston, D. Johnston, D. Jones, S. Jones, R. Junko, J. Kanzius, J. Keenan, J. Keffer, B. Kelley, P. Kelly, E. Kennedy, W. Kenney, S. Killen, C. Kimble, M. Kindamo, J. King, S. Kislear, P. K'Meyer, S. Knapp, K. Knox, M. Knox, L. Koehler, M. Kolano, J. Kopko, K. Krell, G. Kubovcik, G. Kugn, P. Kusich, N. Kuzy.

K. Lacock, S. Landock, J. Lattimore, D. Lawrence, V. Lear, H. Levers, G. Loar, J. Longstreath, R. Macre, R. Magnetta, B. Maleski, P. Malone, S. Malone, J. Mankey, C. Marasco, R. Marra, J. Martin, R. Martin, J. Mayer, D. Maze, J. McCartney, P. McClenathan, D. McClosky, S. McComas, R. McCready, D. McCoy, M. McCullough, J. McKay.

H. Megyesy, B. Menhart, D. Merchant, C. Miller, P. Miller, S. Miller, J. Mitchell, T. Molinaro, D. Moninger, D. Morgan, J. Morgan, W. Morris, C. Morrow, G. Morrow, B. Mundell, D. Murray, J. Neish, J. Nelan, E. Newman, B. Oest, G. Ognag, D. Olcott, J. Olenick, P. Oliverio, M. Orringer.

J. Page, D. Paige, M. Parrish, C. Pettit, L. Pettit, J. Phillippi, D. Phillips, N. Phillips, R. Phillips, J. Piatt, H. Pierson, B. Plants, D. Plants, B. Poellot, B. Pollard, E. Pomykala, J. Porter, S. Post, R. Pugh, C. Qualey, M. Quinn.

L. Radel, L. Ramsey, D. Reck, C. Reese, S. Reihner, D. Riggle, R. Ritter, A. Rocco, J. Ross, T. Ruckert, R. Sadler, P. Salsberry, T. Samples, B. Sampson, S. Sanders, R. Scott, D. Scuvotti, D. Sedora, S. Seibel, D. Sekorky, E. Selway, A. Sesler, J. Shadel, L. Shanks, J. Shumar, B. Shunk, J. Seigel, G. Sieler, S. Sieracki, E. Sims, J. Skariot, E. Sliman, B. Smith, B. Smith, D. Smith, G. Smith, M. Smith, M. Spangler, T. Spara, W. Spencer, G. Sprowls, S. Stalker, B. Standiford, B. Stansberry, L. Super, D. Swartzfeger, I. Swihart.

G. Tarr, M. Tarr, R. Taylor, E. Temple, G. Thomas, H. Thompson, P. Thompson, G. Tommasin, M. Tonnemacher, M. Unrue, J. Upson, F. Uram, B. Vance, J. Vito, P. Wagner, L. Wall, M. Walters, D. Ward, P. Warne, G. Warrick, C. Watson, K. Watson, P. Weaver, W. Webb, M. Wells, J. Whitehead, A. Wilkerson, T. Wilson E. Winfield, D. Winnett, S. Wolf, D. Wood, T. Wormsley, C. Wray, L. Yanavich, C. Yater, M. Zabowsky, A. Zelenka, J. Zitko.

Von Lacock
President

Samuel Sproat
Vice President

Romona Vezie
Treasurer

Lynn Phillips
Secretary

Freshmen . . .

CLASS HISTORY

September of 1961 saw the arrival of a brand new Freshman Class at Trinity High School—in fact, the largest Freshman Class in the history of Trinity.

This class was not only large in number, but also large in ideas — ideas that will mean making the most of every single moment during their next three years here at T. H. S. The members of the Class of 1965 are full of ambition and desire, a vibrant energy and enthusiasm, and a hopeful anticipation of bigger and better things to come.

As we take a backward glance at what has proven to be a very successful freshman year, the excitement of the class election at the beginning of the year and the class party at the end of the year will long be remembered by all first year "Hillers"!

The Freshman Class Officers are:

President ..... Von Lacock
Vice President ..... Sam Sproat
Secretary ..... Romona Vezie
Treasurer ..... Lynn Phillips
Class Advisors ..... Miss Beverly J. Dunn
Mr. Howell L. Thomas

W. Acklin, M. Allen, M. Allen, J. Aloia, R. Amos, N. Anderson, S. Arent, J. Ashmore, M. Baer, D. Bailey, P. Bailey. V. Ballard, J. Bamberger, S. Banfield, D. Barnhart, F. Barnhart, B. Barr, K. Barr, R. Barton, M. Basham, D. Bayne, S. Bayne, C. Bebout, L. Beck, R. Beddow, J. Behann, A. Beighle, P. Belcastro, J. Bell, H. Bell, R. Bell, L. Berdine, L. Berkey, C. Binion, D. Bird, J. Blair, S. Blazic, S. Boardley, D. Bredniak, M. Breedlove, C. Brewer, H. Briggs, C. Brooks, P. Bruckner, W. Bryner, P. Buckingham, B. Bukowski, S. Bullard, J. Burke, L. Burke, D. Burt.

B. Caplan, D. Capo, A. Camps, W. Carl, J. Carpenter, P. Carter, D. Casterline, L. Chipps, J. Cicero, M. Clark, D. Clayton, D. Cole, J. Cole, J. Cole, M. Cole, L. Collis, C. Comstock, D. Conaway. J. Conners, T. Coon, D. Cooper, W. Cooper, J. Cougan, S. Cowden, R. Cowen, M. Cox, M. Cox, T. Cox, S. Craig, S. Cramer, J. Crile, D. Crupe, M. Cundall.

J. Dague, R. Dates, R. Day, E. Deems, J. Deems, E. DeNormandie, D. Desmond, L. Dever, J. Devore, B. Deyell, S. Deyell, B. Dicey, D. Dolanch, D. Doman, S. Doman, G. Dombrowski, B. Donkin, D. Dorn, D. Duffy, C. Dulaney, M. Dulaney, M. Durbin.

B. Ealy, M. Ealy, J. Elliott, K. Elliott, W. Elliott, A. Ellis, J. Ellwood, H. Emerick, L. Engle, T. Evans, B. Failinger, J. Fanta, A. Farley, S. Fiumara, R. Foflygen, R. Fonner, D. Ford, D. Foringer, R. Forman, J. Fox, R. Franks, W. Frazier, C. Frederick, B. Freeman, W. Freiberger, D. Fryer, G. Galloway, P. Gamber, R. Gardner, D. Gaul, W. Gibson, W. Gibson, P. Gnieskoski, C. Gongaware, L. Good, E. Goudy, J. Gough, D. Grable, J. Grable, T. Graham, G. Grandel, E. Gregg, S. Grim L. Grimes, C. Guthrie, P. Guza.

G. Hadanick, B. Hainer, J. Hall, D. Hallam, S. Hallam, D. Hammond, C. Harper, I. Harris, J. Harris, L. Hart, W. Hartley, C. Hastings, J. Hatfield, L. Haught, S. Haught, N. Hayden, F. Heady, H. Heady, S. Heiney, J. Henderson, J. Hewitt, S. Hewitt, C. Hildreth, J. Hill, H. Hoban, S. Holik, R. Holland, H. Hootman, R. Hostutler, B. Holt, W. Hott, C. Huggins, B. Hull, H. Hull, J. Hurley, B. Hutter.

S. Jacobs, J. Jenkins, M. Jenkins, C. Johnson, R. Johnson, C. Jordan, E. Jordan, B. Jockynek, A. Kalich, J. Karoleski, D. Keeling, R. Kelvington, R. Keranko, J. Kilgore, W. Killen, V. King, B. Knestrick, C. Kolycheck, N. Kurby, B. Knight, S. Knight, J. Kopenshek, L. Kopko, J. Korn, L. Kotora, J. Krajacic, J. Krol, J. Kughn, B. Lackie, S. Lacock, M. Lackovich, R. Lawerence, T. Lea, D. Lee,

FRESHMEN

S. Leppert, O. Levers, G. Lindley, S. Lindsay, J. Lis, L. Leonard, B. Loar, D. Loar, E. Loar, P. Lodge, L. Long, D. Luciano, V. Luskoski, W. Lycett, V. Lytton, R. Mangin, B. Mankey, J. Markley, S. Marra, T. Martin, P. Mason, O. McCann, M. McCavitt, B. McCloskey, J. McCloskey, D. McConnell, C. McCord, N. McCord, J. McFall, S. McGowan, J. McGuier, J. McKay, T. McKnight, C. McWilliams, J. Meredith, J. Michaleski, K. Miklic, L. Miller, S. Miller, S. Miller, C. Mitchell, E. Moninger, W. Montgomery, D. Moore, D. Moore, M. Moore, S. Moore, M. Morrell, G. Morris, C. Mounts, E. Mounts, K. Mounts, P. Mounts, R. Mowl, J. Mull, J. Munchie, T. Murray,

H. Naylor, E. Nelson, R. Nester, A. Newman, C. Nichols, E. Ostrander, T. Pacirek, F. Patterson, D. Parrish, C. Paul, S. Paul, P. Pearce, A. Peck, J. Pendergast, C. Petrosky, J. Pettit, L. Pettit, D. Philabaum, D. Philabaum, C. Phillips, L. Phillips, W. Phillips, C. Phoenix, L. Piatt, W. Piatt, R. Pierce, J. Porter, S. Porter, E. Postgate, A. Post, N. Powell, S. Powell, C. Prentice, D. Price.

E. Radel, J. Remult, A. Randall, T. Randolph, J. Rankin, V. Rasel, G. Ray, J. Redd, C. Reed, B. Reese, C. Reese, D. Reese, J. Reese, K. Reese, R. Reese, J. Renner, K. Rice, D. Richmond, H. Rickler, T. Ricker, H. Riggs, S. Ringer, M. Risbin, G. Robinson, K. Roe, R. Roe, R. Rose, C. Ross, J. Ross, A. Rugg, R. Ruschel, L. Rush, L. Rush, J. Russell.

A. Sage, D. Salamone, Z. Sampson, P. Scarberry, G. Schultz, A.Scott, J. Scott, S. Scott, T. Semple, J. Schaffer, S. Shipe, L. Shoup, H. Sibert, W. Sickles, D. Sikora, T. Sikora, M. Simon, G. Sisul, S. Sisul, P. Skariot, G. Skowronski, H. Slider, C. Smith, D. Smith, J. Smith, S. Smith, S. Smodic, R. Snedeker, W. Snyder, D. Steele, F. Steele, D. Stellavato, J. Stephens, R. Stepp, A. Stevenson, L. Stickle, G. Stockdale, R. Stolfer, C. Strope, W. Strope, S. Sumney, M. Supek, M. Sutton, L. Swan, L. Swart, T. Swihart, F. Sworden, S. Szopo.

F. Thomas, L. Thomas, J. Thompson, P. Thompson, R. Thompson, D. Tobin, L. Tobin, J. Trainer, W. Tucker, R. Trasoline, E. Ullom, C. Urbany, W. Vester, D. Vierik, W. Walters, L. Warne, R. Watson, S. Watson, A. Weaver, T. Weirich, G. Welch, D. Whipple, C. Whiteman, R. Whitesell, D. Wilkerson, T. Wilkins, J. Wilson, L. Wise, T. Wise, L. Wolf, T. Wolf, J. Wood, R. Wood, R. Wood, J. Wooldredge, S. Woznik, G. Wyeth, R. Yater, D. Yaw, R. Yeager, G. Yemiolo, K. Yoders, K. Young, D. Zediker, B. Zulick, L. Sworden.

Jack Rea
President

Robert Withrow
Vice President

Joann Moninger Hough
Treasurer

Betty Wood Lewis
Secretary

Alumni News 1962

Joe Walker was graduated from Trinity in 1938. Joe continued his education at Washington and Jefferson College. Upon graduation from college, Joe worked his way up to chief pilot for the government's top research arm, the National Committee for Aeronautics.

Mr. James Clark proclaimed January 29, 1962, "Joseph A. Walker Day", and a special assembly honoring Joe Walker was held. Participating in the assembly were some of Joe's many relatives and friends. To commemorate the occasion, the Hiller Staff published a special edition in his honor. The Hiller Staff presented framed pictures of Joe with the X-15, to place in the main hall.

We are very proud of Joe Walker and are sure he will continue with the success of the X-15.

The 1962 graduates have been cordially invited to attend the annual alumni dance on June 15, 1962. A decorating committee composed of members of the graduating class will help make this dance a success.

Trinity is proud of its alumni and we trust that the Class of 1962 will be as great a credit to Trinity as have the graduates of the past.

THS

ACTIVITIES

THS Candids

Joe Walker Day

MAY DAY

Sylvia Sams, *May Queen*

Through the years May Day has become an important tradition at Trinity High School. This year Sylvia Sams reigned as Queen in the pageant held annually amid the natural splendor of the Campus.

Seated: Sandra Lackovich, Sandra DeNormandie

Standing: Betty Comstock, Sylvia Sams, Linda Langhout.

Seated: Donna Watson, Spirit of Diligence; Carole Polan, Spirit of Beauty; Linda Graham, Spirit of Poise.

Standing: Carolyn Grummick, Spirit of Friendliness; Eleanor Doidge, Spirit of Loyalty; Donna Higinbotham, Spirit of Trinity; Nancy Scott, Spirit of Wisdom; Sally Vance, Spirit of Integrity; Elizabeth Morre, Spirit of Personality.

May Day 1961

OLYMPUS EDITORS

Sitting: Left to right — A. McGowan, S. Vance, L. Mucey.
Standing: N. Scott, D. Higinbotham.

Olympus Staff

Editor ..... Sally Vance
Business Manager ..... Donna Higinbotham
Circulation ..... Twila Doty
Alumni ..... Betty Comstock, Cheryl Chivers

Senior Activity Editors

Gertrude Knestrick, Carol Linn, Linda Graham, Carole Polan, Danny Hobbs, Jerry McCavitt, Harvey Brock, Eddie Coleman, Rickey Tomazin, Nancy Scott, Janet Porter, Robert Wylie, Richard Martin, Marcia Caplan.

Junior Activity Editors

Alice McGowan, Leslye Mucey, Jacqueline Peterson, Sharon Harshman, Darlene Danley, Karen Shaw, Jaclyne Painter, Marilyn Hutchinson, John Chuey, William Scott, William Irey, Clayton Moses, William Day, Jack Phelan.
Sports Editors ... Joe Krol, Frank Mosier, Ray Forquer, Duane Snee, Joe Supler, Alex Griest.
Typists ..... Joy Bryner, Sandra DeNormandie, Becky Dewitt, Sandra Lackovich.

Advertising Staff

SENIORS

Gary Armstrong, James Bedillion, Harvey Brock, Doris Freedman, Carolyn Grummick, Donna Higinbotham, Richard Kelvington, Al Long, Robert MacKinney, Dick Martin, Nancy McCombs, Nancy Moninger, Sarah Moses, Joan Piecknick, Linda Pollock, Gary Phillips, Sally Russell, Cheryl Stanton, Sue Stickle, Marilyn Yauch.

JUNIORS

Sally Anderson, Lorene Applegate, Delores Brach, Suzie Duffy, Karen Ellwood, Sharon Headley, Mary Beth Monnich, Land Palmer, Alyne Somerville, Sally Thompson, Carol Ann Wisnosky.

First Row — S. Stickle, M. Monnich, L. Mucey, A. McGowan, S. Vance, R. Kelvington, L. Graham, J. Porter, F. Mosier, D. Danley, D. Snee, A. Griest.

Second Dow — L. Applegate, T. Doty, W. Moninger, L. Pollock, N. Scott, D. Higinbotham, G. Knestrick, B. Comstock, C. Polan, C. Stanton, N. McCombs, C. Grummick, J. Krol.

Third Row — Mrs. Allison, S. Thompson, S. Harshman, C. Chivers, S. Piecknick, C. Linn, S. Moses, M. Hutchinson, J. Painter, C. Wisnosky, A. Somerville, M. Yauch, M. Caplan.

Fourth Row — J. Bedillion, D. Hobbs, G. Phillips, R. Forquer, H. Brock, B. McGowan, K. Ellwood, S. Anderson, S. Headley, W. Scott, J. Peterson, K. Shaw, D. Freeman, S. Russell, Mrs. Spriggs, Mrs. Huffman.

Fifth Row — R. Martin, A. Long, R. Tomazin, E. Coleman, J. McCavitt, W. Irey, J. Chuey, L. Palmer, W. Day, C. Moses, Miss Ferralli, Mr. Davies, Mr. Resciniti, Mr. Syrek, Mr. Hallam.

Student Council

The Student Council of Trinity High School consists of one representative from each home room. Questions concerning school policies and student activities are decided by this group. Before school organizations may plan any extracurricular activities involving the use of the school building, a formal requisition must be submitted to the Student Council.

A successful magazine campaign was conducted by the Council.

A new method of electing Student Council officers was introduced this year. Vigorous campaigning by nominees for office was followed by the election in which all members of the student body took part.

Seated: S. DeNormandie, D. Gilmore.
Standing: W. Muto, B. Comstock.

OFFICERS

President ..... Dave Gilmore
Vice President ..... Bill Muto
Secretary ..... Betty Comstock
Treasurer ..... Sandra DeNormandie

First Row – Mr. Clark, R. Bane, D. Gilmore, W. Muto, B. Comstock, S. DeNormandie, R. Church, W. Gibson.
Second Row – J. Henderson, R. Vezie, J. Bryant, D. Hall, R. Martin, R. Lawrence, V. Lacock, D. Russell, D. Stellavato.
Third Row – S. Craig, J. Kilgore, B. Zulick, N. Powell, C. Chivers, A. Casper, N. Hainer, W. Irey.
Fourth Row – N. Vecchio, R. Forquer, R. Courson, J. Cobern, C. Behanna, R. Marra, J. McKay, J. Zitko, A. Griest.

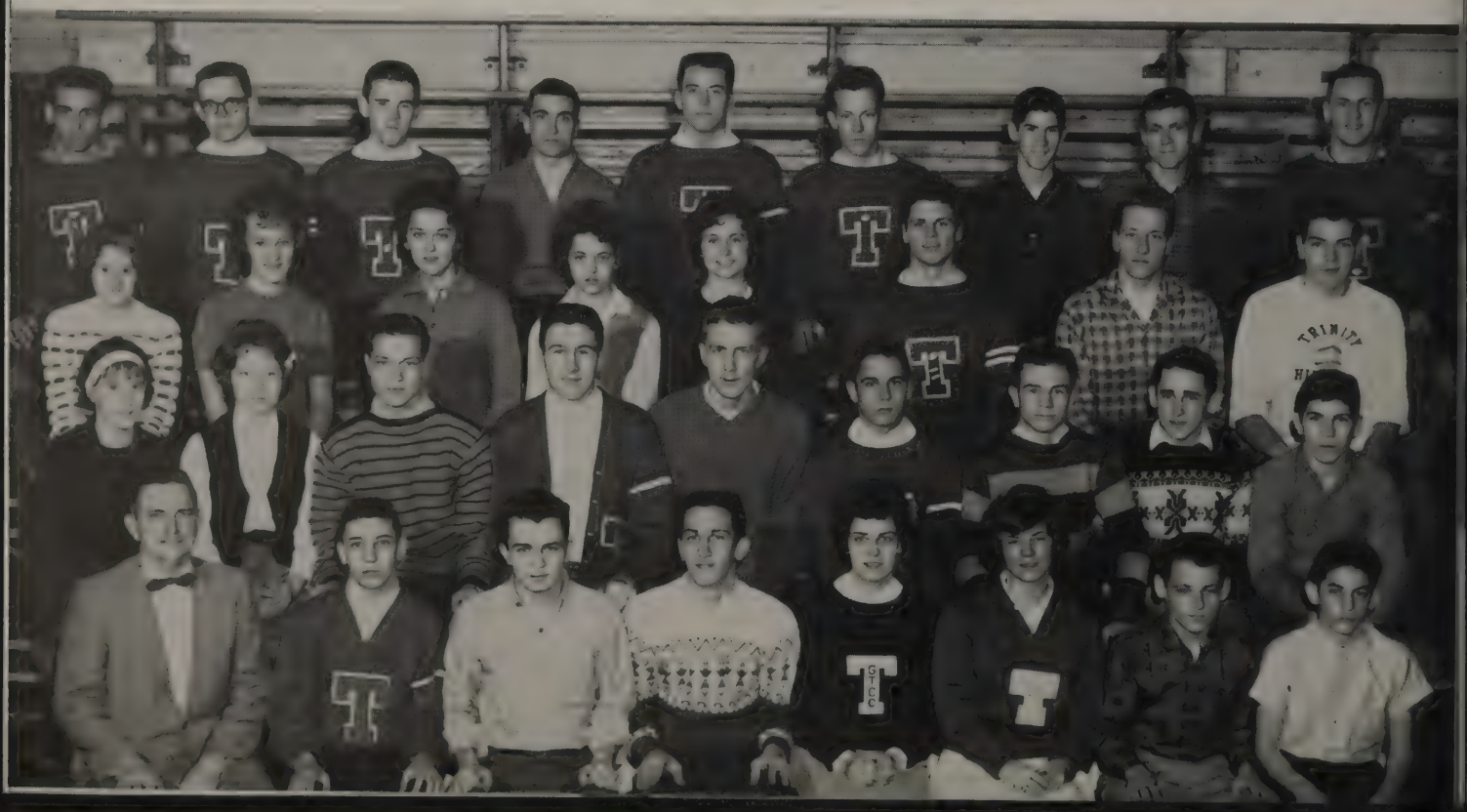

First Row, Left to Right – C. Wisnosky, K. Plany, M. Monnich, L. Applegate.
Second Row – J. Krupzig, J. Hainer, N. Bird, S. Grummick.
Third Row – C. Linn, J. John, R. Bird, S. Iams.
Fourth Row – J. Kopenshek, A. White, D. McCartney, M. Grealish.
Fifth Row – C. Phillips, D. Snee, B. Smith.
Last Row – L. Palmer, E. Romanoff.
Standing – Miss Beverly Dunn, Advisor.

The Hiller

Seated: S. Mancin, K. Crompton, S. Grummick, E. Romanoff, S. Iams.
Standing: D. Snee, J. Kopenshek, C. Wisnoski.

STAFF

Editor-in-chief ..... Sheila Grummick
Associate Editor ..... Ed Romanoff
Advisory Editor ..... Nancy Scott
Society Editor ..... Carol Ann Wisnosky
Assistant Society Editor ..... Katy Plany
Feature Editor ..... Sherri Mancin
Assistant Feature Editor ..... Mary Beth Monnich
Sports Editor ..... Duane Snee
Assistant Sports Editor ..... Joe Supler
Club News Editor ..... Janet Kopenshek
Assistant Club News Editor ..... Donna McCartney
Fashion Editor ..... Kathy Crompton
Assistant Fashion Editor ..... Beverly Smith
Exchange Editor ..... Sandy Iams
Assistant Exchange Editor ..... Mary Jane Petrone
Business Manager ..... Cheri Lynn
Assistant Business Manager ..... Joyce Hainer
Advertising Manager ..... Lane Palmer
Assistant Advertising Manager ..... Margaret Boyd
Circulation Manager ..... Arlene White
Photography Editor ..... Jack Phelan
News Staff ..... Judy John, Carol Phillips, Ruth Bird, Ruth Ann Loughman
Society Staff ..... Nancy Bird, Judy Krupzig
Feature Staff ..... Patsy Mull, Lorene Applegate, Maureen Grealish
Advisor ..... Miss Beverly J. Dunn

First Row – J. Bryner, P. Steffick, N. Dean, C. Guthrie, C. Stanton, J. Piecknick, S. Moses, Miss Sten, E. Moore, S. Vance, L. Langhout, D. Freedman, S. Russell.

Second Row – P. Wheeler, C. Shoup, S. Navoy, S. Capo, D. Foringer, K. Aloia, S. Redd, G. Knestrick, J. Beatty, D. Davis, T. Doty, C. Richmond, M. Lobis, J. Wise.

Third Row – S. DeNormandie, J. Riffle, J. Mounts, C. Linn, L. Ewing, D. Higinbotham, L. Nichols, K. Mazewski, C. Polan, C. Funk, J. Beal, L. Pollock, E. Klemstine, C. Rankin.

Fourth Row – P. Lindley, B. Millikin, C. Piatt, S. Richmond, B. DeWitt, M. Dukate, N. Mitchell, L. Graham, S. Lackovich, D. Silcott, B. Snyder, R. Paciorek, C. Eustis, B. Zipko, S. Sams.

Fifth Row – J. Marra, S. Laight, C. Webb, D. Watson, B. Bell, S. Riggs, S. Bell, E. Antel, R. Collis, P. Devore, E. Miller, P. Stickle, L. Graham, M. Caplan, J. Porter, K. Dunn.

Sixth Row – J. Elliott, H. Haak, N. Moninger, B. Comstock, M. Ward, R. Dates, B. Lewis, K. Strope, K. Tobin, D. Lewis, K. Eicher, P. Miller, J. Owens, E. Anderson, M. Ford, F. Kelley, C. Snyder, A. Fralick, B. Jacobs.

Senior Y - Teens

Left to Right: S. Vance, E. Moore, S. Moses, J. Piecknick, N. Scott.

Senior Y-Teen membership is open to all girls in the Senior class who wish to join. The club, affiliated with the local Y.W.C.A., holds meetings twice a month.

Programs for the year included a hayride, a trip to Penn Commercial College, and a service project for Thanksgiving and Easter.

Sally Vance was chosen as candidate for the Christmas Dance. Models for the Y-Teen style show were Sandy DeNormandie and Sally Vance.

OFFICERS

President ..... Sarah Moses
Vice President ..... Nancy Scott
Secretary ..... Joan Piecknick
Treasurer ..... Libby Moore
Program Chairman ..... Sally Vance
Advisor ..... Miss Sten

Left to Right: M. Hutchinson, C. Lynn, L. Mucey, S. Anderson, S. Grummick.

Junior - Teens

Membership in the Junior Y-Teen Club this year totaled eighty-nine. This organization, an affiliate of the local Y. W. C. A., is open to all Junior girls at Trinity High School.

At the meetings, which were held twice a month, varied programs were presented. Among these were a White Elephant Sale, a hair styling demonstration, a cartoon show, and a co-ed party.

Leslye Mucey was chosen by the club as their candidate for the Christmas Dance.

OFFICERS

President ..... Sheila Grummick
Vice President ..... Cheri Lynn
Secretary ..... Sally Anderson
Treasurer ..... Leslye Mucey
Program Chairman ..... Marilyn Hutchinson
Advisor ..... Miss Alexy

Front Row, Left to Right – C. Phillips, S. Opatt, S. Anderson, Miss Alexy, S. Grummick, C. Lynn, M. Hutchinson, L. Mucey, I. Beatty, C. Folkens, J. Painter, S. Shaffer, D. McCartney, C. Folkens.

Second Row – S. Iams, C. Reichart, N. Strope, S. Stoner, M. Crile, J. McMonagle, M. Miller, M. Driehorst, S. Dinsmore, L. Straits, S. Kennedy, R. Kreger, M. Piccolo, J. Holden, K. Plany.

Third Row – J. Kopenshek, K. Westlund, S. Harshman, C. Chivers, M. Monnich, L. Applegate, S. Mancin, C. Hubbard, C. Wisnosky, P. Mull, A. Somerville, K. Wolfe, B. Kinskey, J. Peterson, K. Shaw.

Fourth Row – A. McGowen, M. Spencer, V. Thomas, D. Miller, D. Herron, K. Crompton, B. McGowen, M. O'Connor, B. Burt, D. Danley, J. Dunn, J. Morris, B. Smith S. Thompson, C. Andredas.

Fifth Row – D. Wood, J. John, S. Headley, K. Ellwood, J. Krupzig, J. Hull, S. Verner, K. Church, N. Bird, L. Sekorkey, R. Bird, K. Pearson, J. Lemley M. Grealish D. Brach, J. Branton, A. White.

Missing From Picture – S. Duffy, G. DuBall, D. Ostrander, V. Puskarich, S. Thompson, M. Boyd, V. Reed, L. Ackroyd, K. Hartzell, K. Hixenbaugh, C. Young, S. Lacock, S. Paul, P. Hutter, M. Petrone.

Sophomore Y-Teens

The Sophomore Y-Teens is an organization which is open to all Sophomore girls and is affiliated with the local Y. W. C. A. The membership this year totaled 121.

Some of the interesting programs held this year were: a pizza party, an interview with a Penn Commercial consultant, and aiding a needy family during the Christmas Season.

Our candidate for the Christmas Queen was Jane Ann Gibson who was crowned "Miss Mistletoe Melodies."

OFFICERS

President ..... Judy Siegel
Vice President ..... Donna Winnett
Secretary ..... Dawn Gaus
Treasurer ..... Barbara Shunk
Program Chairman ..... Sally Stalker
Advisor ..... Miss Beverly J. Dunn

Starting top center moving clockwise, J. Siegel, Sally Stalker, Donna Winnett, Dawn Gaus.

First Row – D. Charmley, S. Post, B. Borello, I. Swihart, J. Morgan, B. Mundell, P. Bedillion, C. Frank, Miss Dunn, M. Parrish, G. Lindley, M. McCullough, B. Davis, L. Dinsmore, J. Ackerman, L. Super, C. Reese.

Second Row – S. Kislear, B. Oest, P. Dyson, M. Giecek, C. Marasco, P. Cossu, D. McCloskey, D. Sedora, B. Stansberry, A. Grealish, S. Lapdock, S. Killen, S. Bell, J. Neish, J. Upson, L. Shanks, B. Shunk.

Third Row – K. Lacock, C. Haught, L. Radel, E. Pierce, P. Wagner, M. Cole, N. Burchak, B. Hennick, N. Phillips, D. Plants, M. Walters, L. Burgess, B. Kelley, J. Cole, K. Knox, M. Knox, C. Elliott.

Fourth Row – E. Desmond, K. Krell, L. Anderson, K. Doty, S. McComas, D. Gaus, M. Freeman, K. Hughes, R. Clemens, M. Spangler, M. Tarr, B. Standiford, J. Shumar, J. Piecknick, K. Funk, S. Blasiole, S. Stalker.

Fifth Row – M. Gregg, J. Mayer, L. Newman, S. Seibel, B. Poellot, P. Kelley, B. Pollard, J. Mitchell, J. Gibson, M. Orringer, C. Dean, L. Froats, V. Lear, D. Winnett, J. Siegel, J. Hillberry, S. Hagerty, S. Malone.

Sixth Row – P. K'Meyer, S. Briggs, C. Fullerton, S. Eckert, C. Kimble, J. Bromley, D. Scuvotti, T. Greene, B. Sampson, R. Gillingham, J. Campbell, C. Qualey, A. Sesler, P. Salsberry, J. Shadel, J. Martin, J. Wolf, P. McClenathan.

Seventh Row – A. Goebel, L. Wall, B. Vance, J. Nelan, S. Miller, D. Paige, B. Menhart, S. Brytus, R. Bruce, C. Miller, J. Phillippi, B. Smith, D. Anderson, L. Isenberg, L. Day, C. Duke, C. Wray, S. Broemsen, E. Sims.

First Row – P. Mounts, B. Fallinger, J. Jenkins, C. Jordan, S. Smodic, K. Elliott, S. Jacobs, R. Stoffer, J. Fox, K. Yoders, S. Wognails, Miss Bartus, S. Devore, S. Soupo, S. Boardley, P. Menhart, S. Arent, D. Barnhart, M. Super, B. Brokaisky, L. Long, T. Koski.

Second Row – D. Baily, S. Fumarra, N. Kirby, N. Hayden, N. Anderson, J. Henderson, L. Phillips, C. Reese, D. Steele, C. Frederick, L. Swart, L. Stickle, J. Burke, S. Watson, J. Kughn, S. Miller, L. Gregg, C. Binion, A. Elbis.

Third Row – M. Cox, P. Buckner, L. Burke, S. Grimm, P. Allen, P. Baily, M. Simon, P. Carter, S. Lacock, S. Scott, J. Markley, C. McCord, B. Lackey, S. Wilson, G. Yemolia, R. Magnin, T. Wolf, R. Vezie, S. Banfield, J. Conners, L. Wise.

Fourth Row – S. Porter, J. Carpenter, M. Ealy, S. Sumney, L. Swart, L. Moore, B. Hutter, S. Craig, B. Freeman, J. Hall, J. Pettit, G. Hadanich, S. Hallam, J. Ellwood, D. Bricknick, S. Bane, S. Blasie, S. Smith, B. McCloskey, D. Moore, E. Loar.

Fifth Row – C. Phillips, S. Leppert, A. Peck, K. Barr, S. Powell, E. Ullom, P. Gusa, D. Zediker, C. Hart, L. Collis, C. Huggins, B. Caplan, B. Woods, C. Phoenix, K. Young, H. Hall, M. Cundall, L. Piatt, M. Baer, J. Deems.

Sixth Row – C. Brewer, S. Hewitt, B, Deyell, S. Deyell, L. Berdnine, M. Clark, M. Sutton, S. Lindsay, L. Good, H. Riggs, V. Roslyn, P. Risbin, K. Urbany, S. Hieny, C. Hastings, D. Hallam, C. Brooks, M. Moral, D. Wilkerson, D. Cooper, P. Mason.

Seventh Row – L. Pettit, S. Miller, L. Miller, K. Rice, C. Ross, M. McCavitt, K. Miklic, D. Capo, J. Kilgore, J. Krol, J. Krajacic, D. Whipple, L. Dever, S. Cramer, L. Warne, E. Goudy, J. Hill, M. Basham, J. Shaffer, E. Jordan, B. Knestrick.

Eighth Row – E. Cox, N. McCord, L. Blair, Z. Sampson, L. Chipps, B. Knight, P. Skariot, J. Smith, M. Cole, J. Wood, L. Engle, C. Nichols, R. Trussline, S. Cowden, B. Zulick, P. Scarberry, L. Sworden, L. Tobin, C. Kolychek, C. Harper, L. Swan, M. Durbin, S. Paul.

Freshmen Y - Teens

C. Hart, M. Simon, C. Ross, B. Knestrick.

The Freshman Y-Teens, whose membership is open to any freshman girl, is affiliated with the Y. W. C. A.

Our 150 members participated in such activities as a pizza party, a service project, a dance, and discussion groups.

We elected Susan Hallam as our candidate for the Y-Teen Christmas Queen.

OFFICERS

President ..... Mickey Simon
Vice President ..... Cindy Hart
Secretary ..... Beth Knestrick
Treasurer ..... Carol Ross
Program Chairman ..... Janice Kughn

First Row – D. Gilmore, M. Holub, T. Mason, B. Brownlee, G. Durbin, N. Vecchio, Mr. Thomas, D. Hobbs, R. Tomazin, Q. Yancey, J. Wilson.

Second Row – D. Resek, D. Snee, D. Bane, D. McWreath, G. Armstrong, A. Casper, F. Mosier, R. Kelvington, F. Junko, J. Phelan, R. Mass, W. Pollock, D. Sharik.

Third Row – J. Kughn, W. Anderson, C. Fleming, R. Mitchell, W. Lloyd, B. Mitchell, D. Fisher, W. Muto, J. Newlan, A. Staso, B. Faust, C. Burnfield, R. Good.

Fourth Row – T. Maloy, J. Supler, B. McCarrell, D. Herron, J. Brytuś, D. Stone, T. Upson, R. Greco, D. Garrone, T. Lemons, C. Andler, C. Skinner, C. Czmiel, R. Hennick.

Fifth Row – F. Enstrom, C. Newlan, D. Hall, E. Redick, H. Hancher, A. Bell, P. Elliott, D. Huffman, T. Eckert, J. Krol, T. Vankirk, K. Caldwell, R. Luellen, C. Moses.

Senior Hi - Y

Left to Right: N. Vecchio, R. Tomazin, D. Hobbs, Mr. Thomas.

The purpose of the Sr. Hi-Y is to create, maintain, and extend throughout the school and community high standards of Christian character. The club is open to all Junior and Senior boys who wish to join.

The club project for the year was to raise school spirit for football and other sports, which was a success. Activities during the past year included a bake sale, several swimming parties, the Christmas Assembly, a Recovery Dance, and other spring activities among which there was a party.

OFFICERS

President ..... Dan Hobbs
Vice President ..... Nick Vecchio
Secretary-Treasurer ..... Ricky Tomazin
Program Chairman ..... Ricky Kelvington
Advisor ..... Howell L. Thomas

J. Guthrie, W. Webb, H. Levers.

Junior Hi - Y

OFFICERS

President ..... William Webb

Vice President ..... Harry Levers

Secretary ..... Bill Morris

Treasurer ..... Jerry Guthrie

Membership in the Junior Hi-Y is open to any Freshman or Sophomore boy who may wish to belong.

The organization is associated with the National Jr. Hi-Y Fellowship and the Washington branch of the Y. M. C. A. The purpose of the club is to strengthen and develop the minds and bodies of these young men.

Activities at the monthly meetings include guest speakers and swimming.

First Row – J. Graham, M. Kindamo, G. Wray, W. Strope, W. Piatt, R. Emerick, B. Hull, W. Carl, D. Lee, C. Guthrie.
Second Row – Mr. Weaver, A. Batson, D. Sekorky, T. Spara, R. Brennen, W. Webb, S. Sieracki, D. Johnston, D. Reese.
Third Row – J. Guthrie, E. Pomykala, P. Thompson, D. Merchant, D. Brownlee, M. Smith, H. Levers, A. Rocco, D. Bane, J. Kanzius.

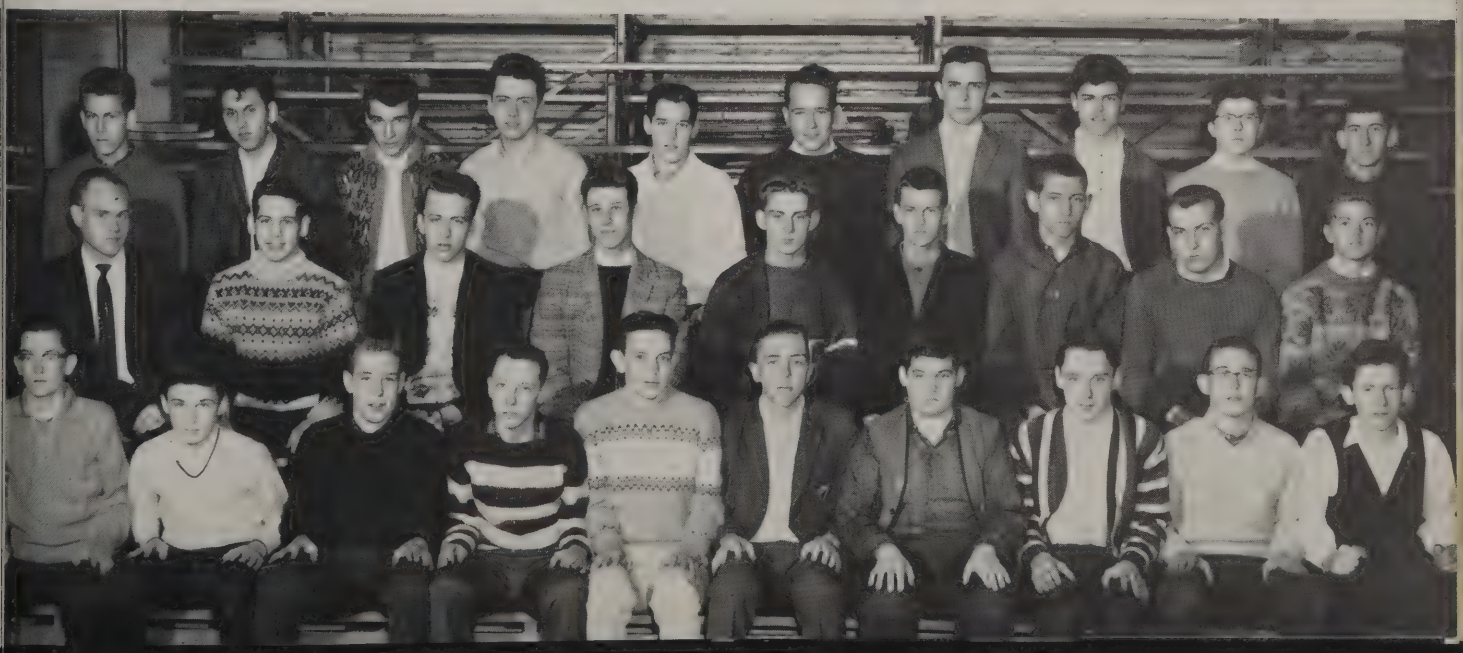

Senior Class Play

The Senior Class presented the three act comedy, "Knock Knock", March 29 and 30.

The play, which was based on the phenomena of flying objects in a home in Rhode Island, was dramatized by Anne Coulter Martens and directed by Miss Beverly J. Dunn. It was produced by special arrangement with the Dramatic Publishing Company of Chicago.

The action of the play was set in the living room of a home in the suburbs of a large city. The Cosgrove Family was disturbed by what some people believed to be manifestations of a mysterious "poltergeist". Objects fell from the tables, things flew through the air, and weird laughter was heard.

THE SENIOR PLAY

Val ..... Linda Langhout
Dulcie ..... Joyce Elliott
Tommy ..... Ray Forquer
Mrs. Cosgrove ..... Sally Vance
Hank Barrett ..... Tom Eckert
Mr. Cosgrove ..... Kenny Caldwell
Mrs. Loden ..... Donna Higinbotham
Betty Ann ..... Cheryl Stanton
Mr. Harkness ..... Russell Luellen
Miss Bidwell ..... Karen Mazewski
Mrs. Griggs ..... Marcia Caplan
Dr. Foley ..... Bob Thompson
Quigley ..... Quinn Yancy
Lucas ..... Frank Mosier
Fernanda ..... Doris Freedman
Sergeant Austin ..... Al Long
Joe Lambert ..... Rick Kelvington
Jane Langford ..... Libby Moore
Sheila ..... Nancy Scott
Pat ..... Carolyn Grummick
Mrs. Simmons ..... Eleanor Doidge
Stan ..... Tony Shawinski
Children ..... Karen Dunn, Robert Good, Marie Lobis, Clark Miles
Student Director ..... Bob Mac Kinney
Stage Manager ..... Fred Enstrom
Props Manager ..... Linda Pollock
Prompters ..... Donna Davis, Janet Porter

First Row – M. Caplan, D. Higinbotham, C. Stanton, J. Elliott, L. Langout, S. Vance, K. Mazewski, N. Scott, K. Dunn. L. Pollock.
Second Row – F. Enstrom, A. Long, A. Shawinski, T. Eckert, K. Caldwell, R. McKinney, R. Luellen, C. Miles.
Third Row – M. Lobis, E. Doidge, D. Freedman, R. Thompson, Q. Yancey, R. Forquer, F. Mosier, R. Kelvington, C. Grummick, J. Porter.

First Row – S. Iams, J. Peterson, M. O'Conner, B. McGowan, L. Straits, C. Reichart, S. Headley, K. Westlund.
Second Row – Miss Dunn, C. Lynn, A. White, H. Hancher, D. Hagan, R. Canfield, C. Burnfield, J. Kopenshek, B. Smith.
Third Row – M. Petrone, S. Harshman, J. Kish, E. Romanoff, R. Adams, J. Work, C. Hubbard, K. Crompton, C. Wisnosky.

Junior Class Play

The Cast

Gordon Warren	Charles Burnfield
Jane Gardner	Sharon Headley
Charlie Plunkett	Harry Hancher
Mrs. Maggs	Kathy Westlund
Mary Lou Brennan	Betty McGowen
Don Donley	Ron Canfield
Miss Entwhistle	Linda Straits
Miss Prather	Jackie Peterson
Mrs. Donley	Marcia O'Connor
Larry Donley	Dennis Hagan
Carol Izzard	Carolyn Reichart
Student Director	Ed Romanoff
Stage Managers	Randy Adams, John Kish
Props Managers	John Work, Bill Mitchell
Prompters	Arlene White, Cheri Lynn

"Lock, Stock, and Lipstick", a three act comedy by John Henderson, was presented on November 16th and 17th by the Junior Class.

The setting for the play was the guidance office of a high school on the opening of the new school year. The school's mild mannered guidance counselor learned he was to share his office with a new counselor, a spirited young girl. After several crises, the two counselors eventually got married.

Miss Beverly J. Dunn directed the play.

First Row, Left to Right – L. Nichols, K. Eicher, E. Doidge, C. Miles, Mrs. Smith, Mr. Resciniti, J. Piecknick, D. Higinbotham, P. Steffick, C. Stanton, M. Caplan, D. Knestrick, C. Polan.
Second Row – M. Hutchinson, S. Grummick, S. Iams, C. Wisnosky, M. Pearson, J. McMonogle, K. Strope, C. Linn, C. Grummick, L. Langhout, D. Freedman, C. Rankin, B. Comstock, J. Elliott, P. Paul.
Third Row – K. Ellwood, K. Magnone, J. Peterson, J. Lemley, S. Headley, K. Shaw, M. Miller, B. Kinsky, S. Anderson, V. Puskarich, S. Verner, L. J. Graham, L. Moore, S. Vance, J. Painter.
Fourth Row – M. Yauch, N. McCombs, S. Russell, S. Shrontz, C. Shoup, F. Burnette, J. Morris, C. Reichart, C. Linn. K. Westlund, K. Mazewski, B. Burt, J. Mounts.
Fifth Row – D. Nichols, J. Spencer, J. Dennis, R. Luellen, J. Gedrich, J. Chuey, B. Day, L. Palmer, R. Kowalczk, B. Scott, R. Grandel, J. McCavitt.
Sixth Row – B. Holmes, K. Caldwell, R. Jacobs, G. Phillips, E. Romanoff, A. Long, R. Forquer, D. Hobbs, B. Irey, G. Dran, R. Good, J. Kughn, J. Bedillion, T. Mason.

OFFICERS

President ..... Clark Miles
Vice President ..... Eleanor Doidge
Recording Secretary ..... Donna Higinbotham
Treasurer ..... Joan Piecknick
Corresponding Secretary ..... Nancy Scott
Sponsors ..... Mrs. Smith, Mr. Resciniti

Left to Right: E. Doidge, J. Piecknick, C. Miles, N. Scott, D. Higinbotham.

Future Teachers

The E. Vaughn Ross Future Teachers club is affiliated with the National Organization of the Future Teachers of America.

It has a membership of ninety outstanding Junior and Senior boys and girls who have been recommended by at least one teacher who considered the student to be capable and interested in exploring the teaching field.

This year we sponsored an educational assembly during National Education Week and co-sponsored the Donkey Basketball Game with the Junior class. We also had several members of the faculty come to give interesting talks on teaching and what teaching means to them.

First Row – B. DeWitt, S. Lackovich, L. Hatfield, Mrs. Huffman, D. Davis, C. Webb, S. Laight.
Second Row – C. Anderson, M. Dukate, J. Mounts, D. Watson, S. Bell, C. Eustis, J. Elliott.
Third Row – E. Klemstine, J. Beal, J. Porter, R. Paciorek, N. Mitchell, C. Richmond, L. Graham.

Secretarial Club

The Secretarial Club is composed of students enrolled in the commercial course who have maintained a "B" average throughout the first semester of their Junior year. These students are voted into the club by the Senior members after meeting certain requirements of loyalty, integrity, leadership and cooperation.

The club members are appointed to a faculty member at the beginning of their Senior year. This enables the students to apply classroom instruction to particular situations.

The club's activities during the year included the Junior initiation party in April sponsored by the Senior members. Trinity stationery was sold to make money for the club. The annual banquet honoring the Senior members and their advisor, Mrs. Huffman, was held in May.

OFFICERS

President ..... Sandy Lackovich
Vice President ..... Lucille Hatfield
Secretary ..... Donna Davis
Treasurer ..... Carol Webb

Left to Right: L. Hatfield, S. Lackovich, C. Webb, D. Davis.

Sitting: C. Grummick, N. Scott.
Standing: S. Vance, C. Polan, E. Moore.

Go - To - College Club

The purpose of the Go-To-College Club is to deal with all matters pertaining to college through speakers and discussions.

This organization is composed of Junior and Senior girls who have maintained a "B" average in the Academic Course.

The Thanksgiving Assembly is the responsibility of the Go-To-College Club. Activities of the club during the year were an initiation party, a sale of baked goods to raise money for the Heart Fund, a penny carnival, and a car wash. Favors were made for the hospital trays on Christmas Day.

OFFICERS

President ..... Nancy Scott
Vice President ..... Sally Vance
Secretary ..... Carolyn Grummick
Treasurer ..... Carole Polan
Program Chairman ..... Libby Moore
Advisor ..... Miss Beverly J. Dunn

First Row – C. Rankin, D. Watson, K. Dunn, S. Russell, S. Vance, E. Moore, Miss Dunn, C. Polan, C. Grummick, L. Langhout, S. Iams, K. Wolfe.
Second Row – A. McGowan, K. Magnone, B. McGowan, A. Somerville, S. Harshman, C. Chivers, S. Duffy, D. Higinbotham, S. Moses, J. Branton, G. Knestrick.
Third Row – J. Painter, M. O'Conor, J. Peterson, S. Shrontz, S. Headly, K. Shaw, M. Miller, B. Kinsky, S. Anderson, D. Danley, J. Dunn, E. Doidge, N. McCombs.
Fourth Row – S. Grummick, B. Comstock, J. Morris, K. Westlund, L. Mucey, S. Kennedy, M. Hutchinson, M. Driehorst, K. Mazewski, P. Steffick, M. Yauch, L. Graham.

The S. P. Q. R. Club

(Senatus Populusque Romanus)

Senatus Populusque Romanus or Latin Club is under the guidance of Mrs. Margaret Spriggs.

Some of the activities of the club this year were a bake sale, selling decals, a trip to Pittsburgh during the Latin Festival Week at Buhl Planetarium, a Roman Banquet and initiation held on the Ides of March. A Banquet was given in honor of the Senior members in May.

A silver key is awarded at commencement each year to the Latin student who maintained the highest average throughout four years of Latin.

Sitting: Mrs. Spriggs, S. Grummick, S. Vance, D. Watson.
Standing: S. Peterson, D. Danley.

OFFICERS

President ..... Sally Vance
Vice President ..... Sheila Grummick
Secretary ..... Darlene Danley
Treasurer ..... Donna Watson
Program Chairmen .... Jackie Peterson, Dick Martin

First Row – J. Gedrich, W. Day, W. Holmes, C. Shoup, R. Martin, D. Danley, S. Vance, Mrs. Spriggs, S. Grummick, D. Watson, J. Peterson, L. Nichols.

Second Row – R. Foringer, D. Redick, D. Hall, T. Mason, R. Dates, J. Lemley, J. Dunn, K. Caldwell, R. Jacobs, W. Scott, K. Mazewski, Mr. Hallam.

Third Row – M. Creel, S. Killen, C. Morrow, L. Ramsey, C. Ankrom, M. Tarr, M. Oringer, J. Siegel, L. Dinsmore, D. Gaus, S. Eckert, S. Broemsen, C. Miller K. Dunn, C. Wray, J. Upson.

Fourth Row – J. Cole, M. Gregg, M. Knox, C. Fullerton, L. Wall, R. Houston, E. Selway, N. Kuzy, F. Uram, C. Bowman, E. Sliman, B. Vance, D. Jones, S. Stalker, J. Wolf, J. Neish, L. Super.

First Row – C. Shoup, S. Anderson, M. Yauch, S. Grummick, S. Iams, J. Peterson, D. Watson.
Second Row – Mr. Syrek, Mrs. Mansbarger, A. McGowan, S. Mancin, S. Shrontz, K. Shaw, Miss Myers, Miss Ferralli.
Third Row – Mrs. Wylie, Mrs. Mitchell, S. Russell, L. Mucey, M. Driehorst, Mr. Resciniti, Mr. Dubelle.
Fourth Row – E. Romanoff, W. Day, W. Irey, W. Scott, D. Freedman, J. Chuey, J. Dennis, G. Dran.

National Honor Society

Left to Right: N. McCombs, N. Scott, L. Graham, D. Higinbotham.

OFFICERS

President ..... Nancy Scott
Vice President ..... Donna Higinbotham
Secretary ..... Linda Jane Graham
Treasurer ..... Nancy McCombs

Chapter Council

Mr. James Clark ..... Principal
Mr. Stanley Dubelle ..... Council Representative

The object of The National Honor Society is to create an enthusiasm for Scholarship, to render Service, to promote Leadership, and to encourage the development of Character.

Membership is based upon Scholarship, Service, Leadership, and Character. Candidates eligible for election must have a scholastic average of 3.5 for both semesters of the sophomore year. A member who doesn't maintain the basis for his election is dismissed from membership.

The responsibilities of the Trinity Chapter are morning devotions, introductions of assembly speakers, and the publication of the student's handbook.

This group attended the lecture, "World Report", by Norman Cousins at Washington and Jefferson College. Mr. Cousins is the editor of *Saturday Review* and a representative of the United States Government on many good will missions for better world relations.

Office Girls

First Row – N. Burchak, C. Folkens, J. Piecknick, J. Painter, J. Elliott.

Second Row – Mr. Allison, B. Menhart, D. Winnett, C. Lynn, L. Pollock, N. Moninger.

Gym Officer Girls

First Fow Left to Right– P. Paul, M. Yauch, K. Strope, R. Snedeker.

Second Row – Mrs. McCarrell, E. Doidge, E. Moore, L. Ewing.

Left to Right – L. Straits S. Brytus, J. Kopenshek.

OFFICERS

President ..... Janet Kopenshek
Vice President ..... Bobbi Shunk
Secretary ..... Linda Straits
Treasurer ..... Sandy Brytus

Library Assistants

The Library Club is a service club made up of twenty-eight Sophomore, Junior, and Senior girls who each work in the Libaray one period a day. Each girl must complete her various duties in order to maintain her title of Librarian. In addition to these tasks, she is required to compile a booklet on Library operation. First year girls are awarded Library pins, second year girls receive Trinity letters, and third year girls are honored with library keys and chains.

A meeting was held at Union High School in Burgettstown in January at which plans were made for a county-wide Library Assistants Organization. Several girls represented Trinity there along with their advisor, Miss Martha E. Moninger, the school librarian.

In December, the Library Club held a Christmas banquet at the New Tower Restaurant.

The girls earn money for their various activities by selling Trinity book covers, briefolios, plastic yearbook covers, and pencils.

First Row – R. Kreger, S. Brytus, B. Shunk, J. Kopenshek, Miss Moninger, S. Landock, D. McCartney, M. McCullough, A. Cole.
Second Row – K. Aloia, B. Smith, B. Stoner, B. Borello, M. Crile, D. Herron, M. Abbott, C. Wray, L. Radel.
Third Row – C. Duke, M. Forman, B. Kinskey, S. Farabee, B. Stansberry, S. Stalker, S. Post, P. Cossu, B. Hennick.

Standing, Left to Right:
Miss Sten,
Sarah Riggs,
Georgia Ognag,
Debbie Miller,
Donna Herron,
Juanita Maze,
Mrs. Cavanaugh.

Sitting, Left to Right:
Delores Howard,
Mabel Ford (Vice President),
Phyllis Miller (President),
Mrs. Bristor.
Freda Mae Kelley
(Treasurer),
Mary Polan (Secretary).

Cafeteria Girls

The Cafeteria Club is supervised by Mrs. Bristor, Mrs. Cavanaugh, and Miss Sten. These girls aid in the preparation of the school lunches and serve many of the annual banquets held by various school organizations.

Visual - Ed Department

Under the direction of Mr. H. Floyd Hootman, the Visual Education Department has been an important aid to many school activities. The boys in this department have given much time to the operation of audio-visual equipment during and after regular school hours.

First Row –
D. Postgate, N. Kuzy,
L. Allen, K. Lindley,
D. Locy, E. Kennedy,
B. McKinney, R. Fedor.

Second Row –
Mr. Hootman, H. Levers,
R. Sadler, F. Johnson,
G. Seiler, G. Tarr,
L. Schmidt, J. Whitehead,
J. Filby.

Left to Right: Charles Czmeil, Frank Mosier, Joseph Krol.

The Letterman Club

This club is now in its third official year at Trinity under the supervision of Mr. Syrek. The club is made up of approximately fifty varsity men who have attained athletic achievements.

The purpose of the club is to encourage good sportsmanship and bring athletes together for community and social activities. The club also does small beneficial chores around Trinity.

OFFICERS

President ..... Joseph Krol

Vice President ..... Frank Mosier

Secretary-Treasurer ..... Charles Czmiel

First Row – G. Durbin, G. Vinisky, C. Burke, M. Houlb, D. McWreath, A. Casper, C. Czmiel, J. Krol, F. Mosier, R. Forquer.

Second Row – D. Bane, W. Winston, K. Hull, D. Hall, D. Smith, R. Kelvington, J. Fleming, W. Anderson, J. Lattimore, Mr. Syrek.

Third Row – F. Junko, N. Vecchio, C. Cole, A. Griest, R. Courson, D. Rush, C. Behanna, R. Dragan, H. Anderson, Q. Yancey, T. Chopp.

Fourth Row – R. Brennen, J. Lawrence, D. Snee, T. Wormsley, J. Vito, D. Bednarski, D. Resek, J. Brytus, R. Marra, J. Myers, D. Fisher, J. Kughn.

Chorus

First Row – S. Shaffer, S. Lepert, M. Durbin, R. Vezie, S. Miller, S. Watson, Mr. Cavanaugh, A. Post, L. Rush, R. Trossline, M. Cundall, L. Good, B. Knestrick.

Second Row – D. Hallam, J. Hewitt, J. Kughn, L. Phillips, S. Scott, D. Bailey, B. Valinger, R. Magnetta, J. Marshman, K. Yoders, S. Arent, K. Miklic, P. Allen, C. Phoenix.

Third Row – S. Grim, P. Carter, S. Lacock, D. Verik, L. Swart, J. Pettit, E. Jordan, M. McCavitt, M. Simon, S. Banfield, C. Ross, D. Anderson, C. Urbany, N. Kirby.

Fourth Row – C. Huggins B. Hewitt, D. Silcott, R. Snedeker, E. Ullom, M. Orringer, L. Froats, H. Chandler, S. Jones, K. Knox, L. Wise, S. Hagerty, P. Bukner, L. Berdine, S. Sumney.

Fifth Row – N. McCord, L. Chipps, J. Mitchell, B. Pollard, S. Campbell, J. Piecknick, D. Bailey, G. Schultz, L. Collis, C. Hart, S. Powell, B. Menhart, D. Paige, S. Malone E. Cox.

First Row – B. Edmundson, B. Plants, J. Siegle, L. Super. J. Ackerman, S. Blasiole, Mr. Cavanaugh, R. Bruce, J. Shadel, K. Mazewski, M. Driehorst, K. Shaw, S. Kennedy.

Second Row – L. Wall, S. Eckert, L. Dinsmore, S. Broesmsen, P. K'Myer, S. Russell, M. Hutchinson, K. Hixenbaugh, N. McCombs, K. Mayer, A. McGowen.

Third Row – R. Blue, J. Anderson, G. Comstock, K. Lacock, E. Winfield, S. Paul, D. McCloskey, C. Frank, A. Brock, E. Selway, M. Gayvert.

Fourth Row – B. Taylor, R. Church, R. Mundell, D. Redick, J. Drombeck, R. MacKinney, J. Gedrich, T. Shawinski, D. Sharik, R. Mass, G. Phillips, H. Brock.

First Row – B. Standiford, K. Lacock, S. Eckert, K. Mayer, S. Kennedy, N. McCombs, Mr. Cavanaugh, M. Hutchinson, S. Russell, B. Plants, K. Shaw, L. Shanks, J. Piecknick.

Second Row – K. Magnone, M. Driehorst, S. Stocker, L. Dinsmore, C. Frank, B. Poellott, S. McGowan, C. Dean, S. Blasiole, L. Wall, C. Wray, L. Straits, J. Seigel J. Shadel, B. Edmundson.

Third Row – P. Weaver, J. Bromley, P. Dyson, C. Fullerton, M. O'Connor, H. Brock, E. Selway, G. Comstock, A. Sage, A. Brock, G. Doak, S. Opatt, J. Martin, J. Ackerman, D. Darr.

Fourth Row – D. McCloskey, R. Day, B. Mass, R. Taylor, D. Redick, G. Phillips, D. Sharik, T. Shawinski, J. Renner, D. Desmond, K. Dunn, J. Mayer, S. Broemsen.

Fifth Row – W. Hott, A. Biegly, F. Thomas, R. Reese, J. Gedrich, J. Dombreck, R. Emerick, L. Burkey, C. Mitchell, D. Gaul, S. Bullard, D. Russell, J. Graham, M. Gayvert, R. Mundell.

Mixed Ensemble

First Row – N. McCombs, M. Hutchinson, S. Russell, B. Plants, S. Sumney, K. Mayer, K. Shaw, S. Eckert.

Second Row – D. Redick, J. Gedrich, J. Dombreck, S. Kennedy, B. Taylor, H. Brock, M. Gayvert, A. Brock.

Future Homemakers

Members of the F. H. A. attended the fall meeting at Hopewell and the spring meeting at McGuffey High School. The Mother and Daughter Banquet was held on May 7, 1962 at the Tower Restaurant. As a club fund raising project, we sold candy.

This year we were fortunate to have two special demonstrations — one by Irene's Beauty School, and the other by Mrs. Salem, an Egyptian Home Economist.

The Sophomore Chapter of Future Homemakers is open to all girls who are enrolled in Home Economics and those Junior and Senior girls who were in the organization in their Sophomore year. This organization is part of the homemaking program to stimulate better home membership and participation in home economics.

State Homemaker degrees were awarded to Joyce Hainer, Judy Krupzig, Janet Kopenshek, and Donna McCartney at our Pennsylvania F. H. A., meeting in Harrisburg, January 1962.

Seated: S. Hing, D. Plants, N. Burchak, M. Cole, B. Jacobs.
Standing: R. Killingham, B. Davis, M. McCullough, M. Parrish.

SOPHOMORE OFFICERS

President ..... Mila Cole
Vice President ..... Beverly Jacobs
Secretary ..... Maryanne Parrish
Treasurer ..... Joan Owens
Parliamentarian ..... Darlene Plants
Historian ..... Mary McCullough
Reporters .. Nancy Burchak, Ruthann Gillingham
Song Leader ..... Beverly Davis

First Row – J. Young, M. Parrish, B. Plants, J. Porter, D. Plants, S. Stickle, D. Miller, K. Tobin, K. Dunn.

Second Row – Mrs. Cavanaugh, T. Greene, R. Killingham, B. Sampson, S. Verner, P. Bedillion, M. Cole, D. McCartney, K. Heatly, Miss Sten.

Third Row – J. Earlywine, L. Long, M. Deyell, M. McCullough, B. Davis, N. Phillips, B. Jacobs, N. Burchak, J. Hainer, J. Krupzig.

First Row – J. Devore, P. K'Meyer, C. Keeling, P. Wheeler, K. Porter, R. Collis, E. Antel, B. Bell.
Second Row – Miss Sten, B. Deyell, S. Miller, I. Harris, B. Freeman, S. Briggs, J. Porter, Mrs. Cavanaugh.
Third Row – C. Brewer, R. Trussline, C. Nichols, S. McComas, S. Capo, S. Hewitt, E. Jordan, L. Miller, N. McCord.
Fourth Row – L. Engle, C. Jordan, J. Hewitt, S. Blazic, E. Loar, K. Rice, L. Blair, S. Paul, J. Kilgore, J. Bambarger.

The Freshmen Chapter of the Future Homemakers of America is open to all girls enrolled in Home Economics IX who are interested in homemaking activities.

Left to Right: R. Collis, P. Wheeler, L. Engle, K. Porter, S. Paul, E. Jordan, C. Keeling, B. Freeman.

FRESHMAN OFFICERS

President ..... Ruth Ann Collis
Vice President ..... Linda Engle
Secretary ..... Karen Porter
Treasurer ..... Edna Jordon
Parliamentarian ..... Pat Wheeler
Reporter ..... Barbara Freeman
Song Leader ..... Sandy Paul

H. Kler, J. Longstreth, E. Mazur, S. Kraeer.

F. F. A. Demonstration

The demonstration "Forage Formula" represented Trinity F. F. A. in two contests this year.

West Penn Power Co., sponsored, for the first, A Southwestern F. F. A. Demonstration Contest. Nine different F. F. A. Chapters participated in this contest held at Canon-MacMillan High School. Trinity F. F. A. won fifth place and $15.00 prize money.

In the state wide contest at the 1962 Farm Show the team won nineteenth place.

Team members are, Harry Kler, Joe Longstreth, Ed Mazur, Sam Kraeer, and Art Bristor.

F. H. A. Demonstration

The F. H. A. demonstration entitled "Born That Way," was done to show home care for Cerebral Palsy.

The team consisted of Maryanne Parrish, Mila Cole, Mary McCullough, Betty Plants, and Nancy Burchak as alternate. The demonstration was presented at the 1962 Pennsylvania State Farm Show at Harrisburg.

The Demonstration Team is chosen from the members of the tenth grade Homemaking Class. A committee of three help to choose the team. The members are chosen for poise, speaking ability, appearance, and voice.

Left to Right – Maryanne Parrish, Mary McCullough, Nancy Burchak, Betty Plants, Mila Cole.

Trinity Chapter F. F. A.

The Trinity Chapter of the Future Farmers of America gives farm boys an opportunity to become more acquainted with the technical side of farming. At the same time, they learn to work with others.

Each year the newly elected officers attend F. F. A. Week at Penn State.

Pat Quinn is a member of the F. F. A. State Band that plays for the State Farm Show in Harrisburg. Eleven boys from Trinity attended the Farm Show.

Sam Kraeer, Ed Mazur, Bill Powell, and Dennis Riggle participated in the Judging Contest at Penn State.

Project, foundation, and De Kalb awards were made and letters and bars were presented at a Father and Son Banquet.

Seated, Left to Right: E. Mazur, H. Kler, P. Quinn.
Standing, Left to Right: A. Bristor, S. Kraeer, J. Longstreth, J. Christensen.

OFFICERS

President	Harry Kler
Vice President	Joseph Longstreth
Secretary	Pat Quinn
Treasurer	Ed Mazur
Reporter	Arthur Bristor
Sentinal	James Christensen
Chaplain	Samuel Kraeer

Seated, Left to Right – A. Bristor, J. Longstreth, E. Mazur, H. Kler, P. Quinn, S. Kraeer, J. Christensen.
Standing, Left to Right – E. Locy, D. Riggle, C. Hall, R. Geisler, B. Smith, C. Michaleski, Mr. Crosbie, M. Quinn, J. Carpenter, L. Yanavich, K. Hupp, T. Cox.

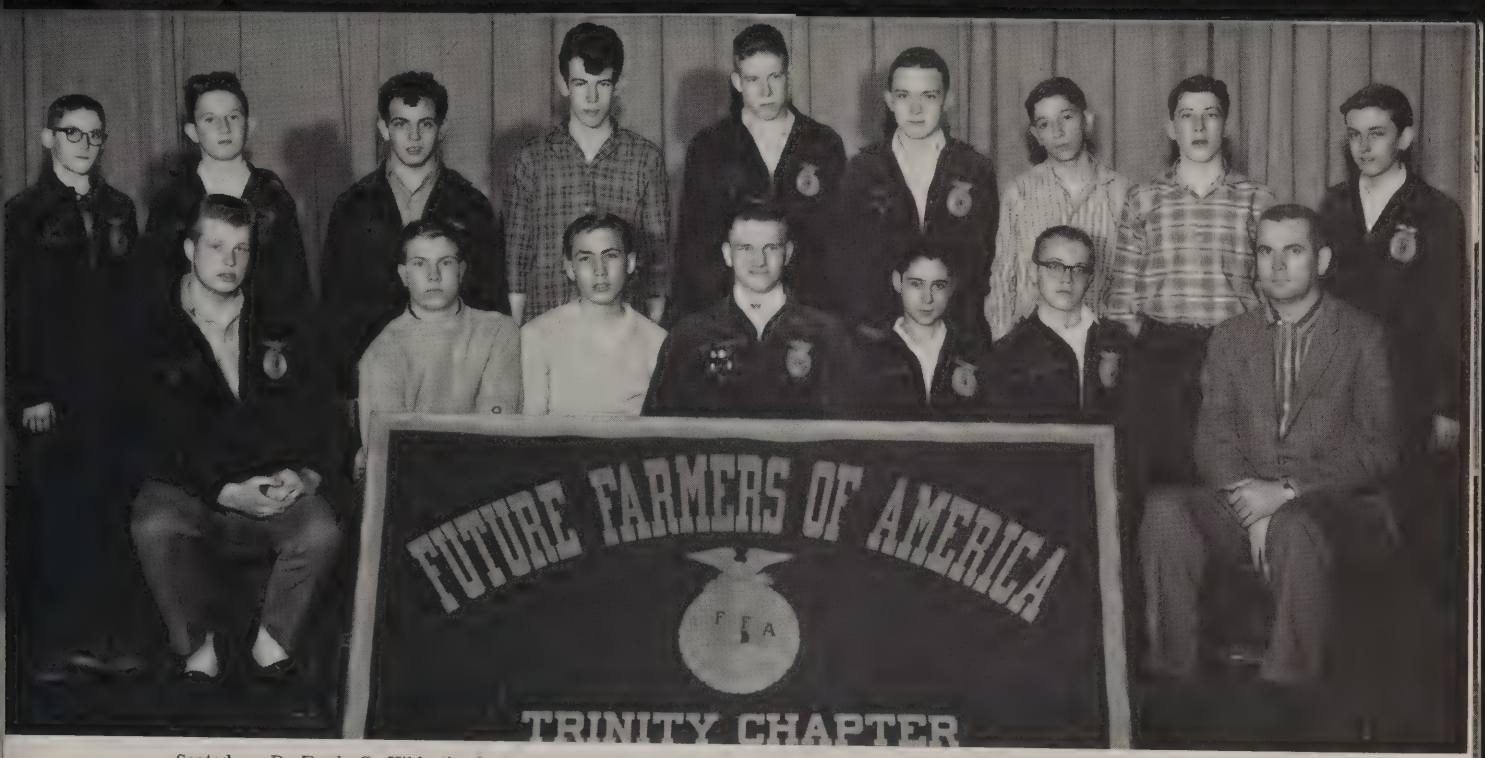

Seated – D. Ford, C. Hildreth, S. Reihner, C. Paul, W. Lycett, T. Cox, Mr. Crosbie.
Standing – R. Foflygen, D. Loar, R. Watson, T. Lea, A. Weaver, R. Johnson, H. Sibert, D. Mowl, D. Keeling.

Greenhand F. F. A.

Seated: S. Reihner, C. Paul, W. Lycett.
Standing: C. Hildreth, D. Ford, T. Cox.

Freshmen boys taking the agricultural vocational course are members of the Greenhand Chapter of the F. F. A.

The purpose of this organization is to help the boys to learn correct parliamentary procedures and to become familiar with farming in general.

Farm Journals were sold to earn credits toward the purchase of jackets.

OFFICERS

President ..... Bruce Hainer
Vice President ..... Charlie Paul
Secretary ..... Sam Reihner
Treasurer ..... Terry Cox
Reporter ..... Charles Hildreth
Sentinal ..... Dave Ford
Chaplain ..... Bill Lycett

Program Sellers

These girls, as members of the Go-To-College Club, sell Football Programs at all home football games.

Profits gained from the sale of the programs are divided between the Go-To-College Club and the Athletic Sweater Fund.

First Row – S. Iams, J. Branton, C. Polan, G. Knestrick, D. Watson, K. Dunn, N. McCombs.

Second Row – S. Anderson, M. Miller, M. Driehorst, E. Doidge, J. Peterson, K. Westlund, J. Painter, M. Hutchinson.

First Row – D. Lewis, R. Dates, L. Graham, S. DeNormandie, S. Moses, C. Shoup, N. Scott.

Second Row – Mrs. Patteson, M. Lobis, C. Linn, M. Yauch, K. Tobin, N. Moninger, S. Russell, C. Richmond, C. Webb.

Usherettes

This group of Senior girls became members of the Ushers Club in their Junior year and since that time have ushered for such events as the Junior and Senior plays, Commencement, Senior Sermon, and the home football games. You can easily spot them by the royal blue V-neck sweaters, white pleated skirts, and white arm bands.

They have completed two successful years as ushers under the leadership of Linda Jane Graham, head usher, and the guidance of Mrs. Patterson, advisor.

Left to Right – Mrs. Patterson, K. Westlund, T. Rocco, R. Kowalczk. M. Spencer.

Art Club

This organization has as its purpose to create and enlighten the interests of its members in the field of art. The club is composed of any present or past art student who shows a sincere interest in the field.

Activities of the club have been movies, speakers, and field trips. The club's main project was making the dance program for the Junior Prom.

OFFICERS

President ..... Richard Kowalczk

Vice President ..... Tony Rocco

Secretary-Treasurer ..... Kathy Westlund

Program Chairman ..... Mary Spencer

First Row – M. Guidas, H. Haak, J. Shaffer, R. Phillips, J. Jenkins, J. Piecknick, C. Duke, A. Deveney.
Second Row – Mrs. Patterson, V. Lear, P. Wheeler, C. Kimble, M. Wells, B. Vance, L. Graham, E. Moore, M. Caplan.
Third Row – B. Holmes, J. Fanta, B. Irey, G. Dran, C. Morrow, J. Ghrist, L. Koehler, C. Crouch.

Senior Band

An added attraction at all football games was the excellent halftime entertainment presented by the Senior Band and Hillerettes. Under the leadership of drum major, Ron Grandel and the direction of Mr. Good, the band introduced several new field formations.

New activities for the year included the beginning of a jacket fund for the band members and the publication of a band newspaper.

In attendence at County Band held at Washington High School were: Robert Good, Terry Tyler, Karen Ellwood, Sue Shrontz, Lucy Hatfield, Karen Strope, Kenneth Caldwell, Kim Hallam, Darlene Sedora, Linda Nichols, Jo Ann Wooldridge, Anna Goebel, Chuck Crouch, John Hall, William Scott, Russ Luellen, and Ron Grandel.

Band members who were representatives at District Band were Sharon Headly and Ron Grandel. Sharon and Ron were also chosen as representatives to State Band.

First Row – J. Upson, S. Harshman, D. Danley, S. Laight, B. Comstock, S. Lackavich, C. Chivers, P. Kelley, C. Funk, J. Elliott, J. Marra, K. Plany, L. Langhout, D. Davis, J. Beal, S. Shrontz, J. Porter, T. Doty, B. Poellot.

Second Row – R. Grandel, D. Sedora, C. Young, M. Creet, S. McComas, D. Gaus, J. Bromley, J. Hillberry, V. Creel, P. McClellan, L. Day S. Navoy, J. Wooldridge, M. Gregg, B. Brownlee, Mr. Good.

Third Row – R. Ward, D. Caldwell, D. Nichols, I. Swinhart, K. Ellwood, B. Cooper, J. Ray, J. Ross, S. Coughenour, J. Gibson, C. Andler, B. Macre, C. Morrow, B. Thompson, L. Nichols, L. Hatfield, B .Burt, J. Harris.

Fourth Row – G. Sprowls, D. Bane, A. Doty, S. Headley, L. Good, S. Redd, R. McCready, K. Strope, J. Wolf, L. Ramsey, B. Cook, N. Engel, T. Tyler, C. Bowman, K. Hallam, B. Earnest, R. Pedor, D. Twardy, L. Hillberry, D. Hamilton, S. Capo.

Fifth Row – B. Good, R. Houston, J. Beck, J. Whitehead, D. Troutman, B. Scott, J. Hull, C. Crouch, L. Phillips, B. Donahue, D. Moninger, G. Kuhn, L. Schmidt, J. Batove, S. Post, D. Kowalczk, P. Quinn, K. Caldwell, A. Goebel, T. Martin.

Intermediate Band

The Intermediate Band participated in the Christmas assembly and performed for the Junior and Senior plays.

The Intermediate Band and participated in the Christmas assembly and performed for the Junior and Senior plays.

Nancy Powell, Linnea Good, Howard Bell, and Jerry Grandel attended Junior High District Band this spring at Wilkensburg High School.

First Row – H. Hull, K. Young, N. Powell, J. Grandel, C. Phillips, S. McGowan.
Second Row – Mr. Good, D. Wood, P. Buckingham, D. Reese, W. Carl, P. Scarberry.
Third Row – W. Phillips, J. Markley, J. Korn, J. Hall, H. Bell, C. Harper, M. Cundall.

Hillerettes

Several new and unique routines were presented by the nineteen attractive girls known as the Hillerettes, in a successful and enjoyable season. With head majorette, Joyce Elliott, leading the way the Hillerettes participated in pep assemblies, halftime programs at football games, and several local parades.

The Senior Majorettes were: Joyce Elliott, Sandra Laight, Betty Comstock, Twila Doty, Janet Porter, Judy Beal, Donna Davis, Linda Langhout, Carole Funk, Judy Marra and Sandra Lackovich.

The Junior Majorettes were: Sharon Harshman, Darlene Danley, Sue Shrontz, Katherine Plany and Cheryl Chivers.

Sophomore Majorettes were: Judy Upson, Barbara Poellott, and Phyllis Kelley.

It was announced at the annual band banquet that Cheryl Chivers would serve as head majorette for the 1962-63 season.

Joyce Elliott
Head Majorette

Left to Right – J. Elliott, J. Upson, B. Poellot, S. Harshman, D. Danley, S. Laight, B. Comstock, T. Doty, J. Porter, S. Shrontz, S. Lackovich, K. Plany, J. Beal, D. Davis, L. Langhout, C. Chivers, P. Kelley, C. Funk, J. Marra.

Back Row – Darlene Beatty, Patsy Mull, Carol Rankin, Donna Higinbotham, Sherri Mancin, Sylvia Sams.
Front Row – Kathy Crompton, Connie Hubbard.

Left to Right – P. Mull, K. Crompton, D. Beatty, C. Rankin, D. Higinbotham, S. Sams, C. Hubbard, S. Mancin.

Cheerleaders

A good cheering section is essential to the success of any team effort. The pep and enthusiasm of our eight cheerleaders did much to promote the support and interest of the student body. These girls were on hand to lead the cheers at all football games, basketball games and wrestling matches.

The following Seniors have enjoyed their final year of cheering for Trinity — Darlene Beatty, Donna Higinbotham, Carol Rankin and Sylvia Sams. The Junior cheerleaders were Kathy Crompton, Connie Hubbard, Sherri Mancin and Patsy Mull.

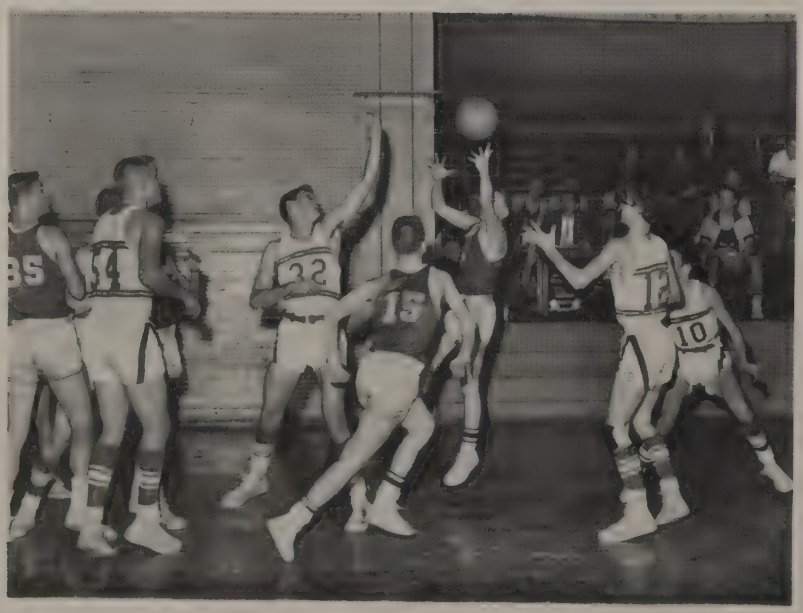

ATHLETICS

Varsity Football

Donald McWreath — 31

Don played left defensive corner man for the Hillers this season. Despite his small stature his defensive work was outstanding. Donnie was our third leading tackler this year and his best game was against Wash-High.

Timothy Chopp — 11

Tim "the toe" Chopp was a valuable man this year as he kicked the pigskin between the bars for many vital extra points. Tim played football all four years at Trinity. Tim plans to attend California State College.

Raymond Forquer — 29

Ray played right offensive and defensive end. He was an excellent offensive blocker on our end sweeps and one of our best pass receivers. Ray's best games were Wash-High and Canonsburg. Ray is planning to attend Clairon State College.

Carl Cole — 42

The key man to a fine football team is the center. Carl filled the bill perfectly as he performed at both offensive and defensive center.

Nick Vecchio — 44

Nick, one of the finest football players Trinity has seen, was a standout all season from the offensive guard and defensive linebacker positions. His fine play won him the honors of being first team All-Western Conference and on the U. P. I. and A. P. all state teams. Nick plans to attend college.

Stanley Dubelle

John Syrek

Cyrill Layne
Head Coach

First Row – D. McWreath, R. Forquer, W. Anderson, J. Krol, W. Winston, A. Casper, F. Mosier, C. Cole, N. Vecchio, C. Czmiel, A. Griest.

Second Row – J. Lawrence, C. Behanna, T. Wormsley, C. Reed, D. Smith, W. Pollock, J. Brytus, J. Vito, R. Junko, T. Chopp, D. Bednarski, K. Hull.

Third Row – J. Wilson, P. Armstrong, F. Helmick, D. Rush, R. Dragon, J. Myers, R. Courson, T. Samples, F. Uram, J. Anderson, R. Marra, F. Hill, W. McCarrell, T. Maloy.

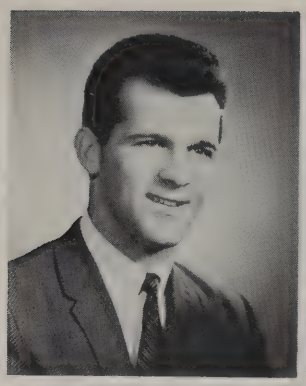

Joseph Shook

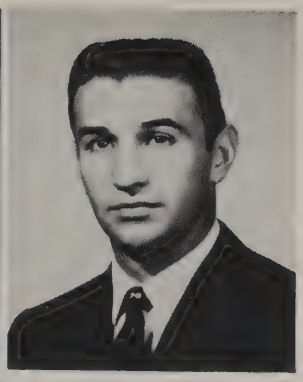

Frank Rotunda

Charles Czmiel — 35

Charles was a defensive linebacker this year. He was a fine tackler and a very important cog in our defensive machinery. Charles hopes to attend the University of Tennessee.

David Rush — 26

Dave played football all four years at Trinity. He played left end and was a real hustler all year long. Dave plans to attend Pennsylvania State University.

William Anderson — 33

"Big Bill" played defensive guard this year. He was one of the hardest hitting defensive players in the team. Bill's defensive work in the middle of the line stopped many of the opponent's scoring drives.

Welchie Winston — 22

Welchie was our offensive left halfback and our second leading ground gainer. His great desire and ability made him an excellent all-around athlete. Welchie was co-captain of the team for the greater part of the season. Welchie is also planning to attend college. Welchie was also second team All-Western Conference.

Albert Casper — 30

Albert played both halfback positions and, although hampered by injuries, was one of our finest runners and pass receivers in the team. Albert also did some fine defensive work at safety.

Frank Mosier — 34

Frank Mosier, our leading scorer, piled up his points as a double threat man of fine running and pass receiving. Among his honors this season were the most valuable player in the Wash-High-Trinity game and nomination to the Big 33. Frank is planning to attend the University of Maryland.

Robert Dragan — 39

Bob was one of those unsung heroes on our team this year. He worked hard in practice at his tackle position and this constant hustle made the first team tackles work all the harder. Bob participated in football for four years.

Kenneth Hull — 45

Ken, one of the biggest men on the team played tackle for four years at Trinity. His "never say die" attitude kept him at the top of Coach Layne's list as a defensive player. Ken tried hard at the game all four years at Trinity.

Joseph Krol — 17

Joe played excellent ball this season at his first team quarterback position. He was a constant threat to the opponents with his on the spot passing and smooth ball handling. Joe was named third team all conference this season for his fine work. In the future Joe plans to attend the United States Naval Academy.

Varsity Basketball

Thomas Davies
Varsity Basketball Coach

The 1961-62 Basketball Season ended with Trinity three games below the .500 mark, thus showing improvment over last year's record. Due to illness the team started the season without head coach Tom Davies and for the first seven games was handled by junior varsity coach Frank Rotunda.

This year's squad was composed of a fine group of boys with four seniors graduating and four lettermen returning next year to form a strong nucleus for next season.

Leading scorers this year were Junior Duane Smith with 248 and Senior Joe Krol with 237. Leading rebounders were Smith with 210, senior Dave Huffman with 185, followed closely by Joe Krol with 170.

Ball handling and defensive specialist was senior James 'Skip" Kughn who led in assists and interception. Also seeing much action were senior Ray Forquer and juniors Chuck Goudy, Don Resek, and Alex Griest. The latter three will be capably carrying on next year.

Next year Coach Davies is looking forward to good reserves coming up to the varsity, good bench strength, a good shot at the section championship, and good health.

First Row – C. Goudy, R. Forquer, J. Kughn, J. Brytus, D. Resek.
Second Row – A. Griest, C. Newlon, D. Smith, D. Huffman, J. Krol, J. Supler.

Ross Resciniti
Junior High Basketball Coach

VARSITY SCORES

Trinity—41	Rankin—52
Trinity—66	Burgettstown—43
Trinity—66	Mapletown—40
Trinity—69	Chartiers-Houston—52
Trinity—59	McGuffey—62
Trinity—54	Beth-Center—79
Trinity—71	McGuffey—44
Trinity—54	Chartiers Valley—46
Trinity—49	Snowden—45
Trinity—52	Dormont—36
Trinity—57	Canon-McMillan—69
Trinity—59	Baldwin—44
Trinity—38	Mt. Lebanon—56
Trinity—50	Washington—63
Trinity—58	Rochester—64
Trinity—68	Chartiers Valley—43
Trinity—45	Dormont—56
Trinity—53 *	Canon-McMillan—55
Trinity—36	Baldwin—50
Trinity—45	Mt. Lebanon—82
Trinity—37	Washington—61

* Overtime

Leading Scorers: Smith—248, Krol—237, Huffman—160

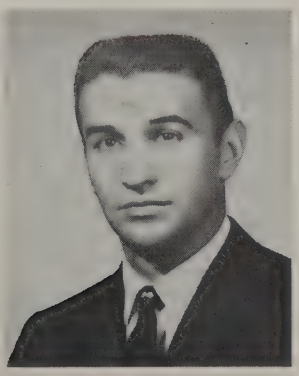

Frank J. Rotunda
Reserve Basketball Coach

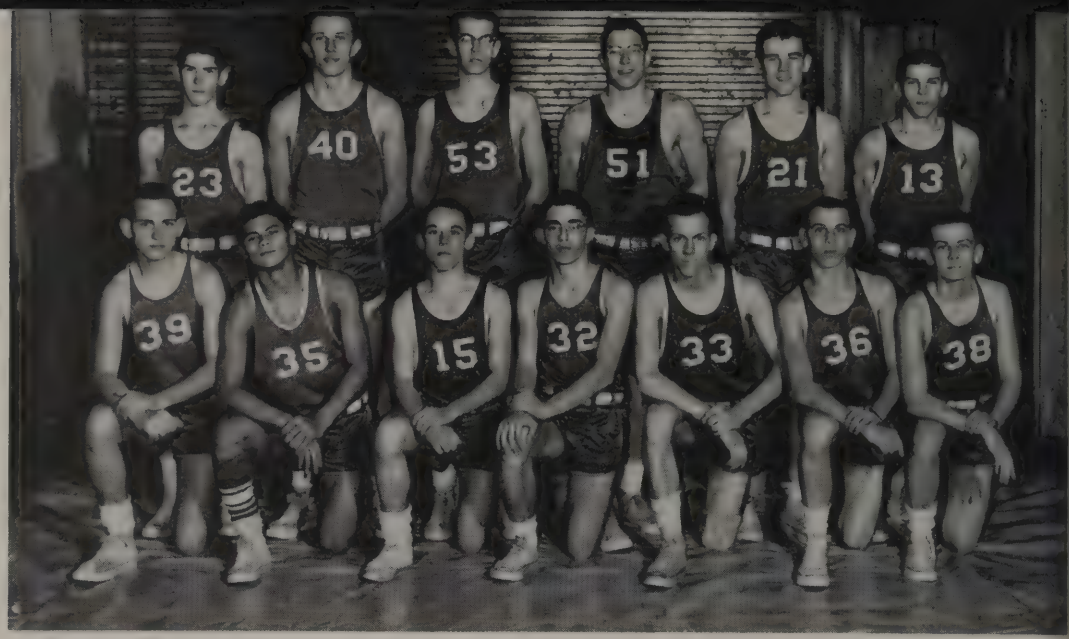

First Row — S. Sieracki, T. Wormsley, B. Henderson, T. Wilson, B. Marra, J. Spencer, G. Comstock.

Second Row — J. McKay, J. Smith, M. Tonnemacher, D. Riggle, R. Courson, B. Skinner.

Reserve Basketball

SCORES

Trinity—30	Rankin—27	Trinity—32	Snowden Township—27	Trinity—38	Chartiers Valley—47
Trinity—34	Burgettstown—38	Trinity—40	Dormont—36	Trinity—34	Dormont—77
Trinity—67	Mapletown—18	Trinity—42	Canon-McMillan—37	Trinity—43	Canon-McMillan—47
Trinity—52	Chartiers-Houston—42	Trinity—41	Baldwin—38	Trinity—39	Baldwin—65
Trinity—64	McGuffey—30	Trinity—32	Mt. Lebanon—43	Trinity—40	Mt. Lebanon—33
Trinity—39	Chartiers Valley—31	Trinity—46	Rochester—50	Trinity—50	Washington—59
Trinity—48	Washington—41				

Junior Hi Basketball

Trinity—47	Carmichaels—21	Trinity—51	Chartiers-Houston—26	Trinity—34	Castle Shannon—29
Trinity—44	Charleroi—39	Trinity—51	Peters Township—24	Trinity—42	Chartiers-Houston—27
Trinity—28	Burgettstown—18	Trinity—30	Cecil Township—33	Trinity—53	Peters Township—24
Trinity—33	Burgettstown—14	Trinity—25	Washington—42	Trinity—24	Cecil Township—40
Trinity—29	Charleroi—45	Trinity—35	Canon-McMillan—24	Trinity—23	Washington—40
Trinity—24	Thomas Jefferson—27	Trinity—32	Thomas Jefferson—35	Trinity—38	Canon-McMillan—32
Trinity—53	Castle Shannon—33				

Kneeling — R. Keranko, R. Gardner, R. Dates, J. Trainor, M. Lipscomb, J. Ramult, B. Cooper.

Standing — D. Stevenson, R. Barton, C. Strope, A. Kalich, W. Walters, R. Fonner, D. Foringer.

Baseball

John Syrek
Head Coach

PITCHERS—Gary Vinisky, Alex Griest, Joe Supler, and Larry George.

CATCHERS—Bob Junko and Tony Adams.

FIRST BASE—Jim Breese.

SECOND BASE—Don McWreath and Dennis Bednarski.

SHORTSTOP—Bob Marra and Duane Snee.

THIRD BASE—Joe Krol and Dennis Twardy.

OUTFIELD—Bo Courson, John Reck and Bill Ward.

First Row – J. Lattimore, D. Snee, J. Guthrie, R. Marra, C. Charnesky, D. Twardy, D. Bednarski, J. Lawrence, B. Junko, R. Bane.

Second Row – D. Fisher, D. McWreath, K. Hudak, B. Ward, R. Courson, C. Czmiel, T. Maloy, G. Durbin, L. George, T. Adams, W. Anderson.

Third Row – Mr. Syrek, J. Reck, T. Burke, F. Cooper, G. Johnson, G. Vinisky, B. Opatt, F. Junko, A. Griest, J. Krol, J. Supler, J. Breese, Mr. Rotunda.

Wrestling

The thirteen-match season ended on a good note with the defeat of Wash Hi. It avenged an earlier loss to our cross town rivals.

The 7-5-1 record marks the poorest season since Mr. Dubelle became coach in 1954.

Frank Mosier was the outstanding individual wrestler of the season. He ended the season undefeated and untied.

Rickey Kelvington was undefeated, yet tied on two occasions. Jerry Lattimore suffered one defeat in eleven matches.

Kelvington was the leading pinner with 8, and Mosier second with 7.

Kneeling – Varsity Coach Stanley Dubelle, Nick Vecchio, Dave Gilmore, Mickey Holub, Reserve Coach Joseph Shook.
Back Row – Rickey Kelvington, Frank Mosier, Bill Anderson.

TEAM RECORD (Won 7 — Lost 5 — Tied 1)

Mt. Lebanon—20	Trinity—32
McGuffey— 6	Trinity—42
Canon-McMillan—25	Trinity—18
Chartiers Houston—19	Trinity—30
Waynesburg—32	Trinity—16
Washington—33	Trinity—16
Avella— 9	Trinity—42
Burgettstown—26	Trinity—35
Chartiers Houston—24	Trinity—24
Waynesburg—25	Trinity—23
Canon-McMillan—29	Trinity—21
Union—12	Trinity—42
Washington—16	Trinity—31

First Row, Left to Right – D. Lawrence, K. Watson, R. Bane, J. Lattimore, R. Kelvington, D. Gilmore, J. Phelan.
Second Row – D. Snee, G. Briggs, C. Behanna, F. Mosier, N. Vecchio, M. Holub, W. Anderson, R. Good, (Mgr.)

INDIVIDUAL RECORDS

88	Dick Lawrence	3-9-1
95	George Kubovcik	4-5-0
95	Bernard Maleski	0-2-0
103	Dick Bane	9-3-1
112	Jerry Lattimore	10-1-0
*112	John Keffer	0-1-0
*112	Bill Sickles	0-1-0
*120	Ricky Kelvington	12-0-2
*120	Martin Abajace	0-1-0
127	Dave Gilmore	6-5-0
*127	Billy Ward	0-1-0
*133	Jack Phelan	6-5-1
133	Duane Snee	4-1-2
138	Glenn Briggs	8-5-0
145	Clarence Behanna	1-4-0
145	John Anderson	0-2-0
**154	Frank Mosier	13-0-0
165	Nick Vecchio	6-4-2
180	Bill Anderson	8-3-2
Hwt	Mickey Holub	1-3-0
Hwt	Bob Junko	0-6-0
Hwt	Joe Vito	1-1-0

* Section III Champ of WPIAL

** WPIAL Champ

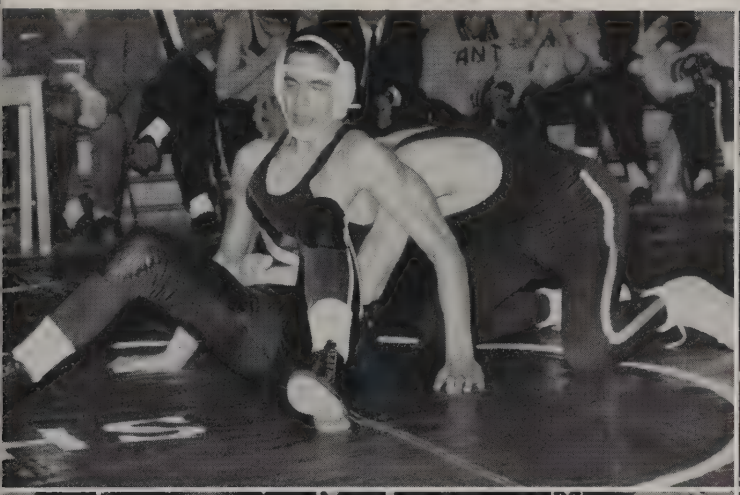

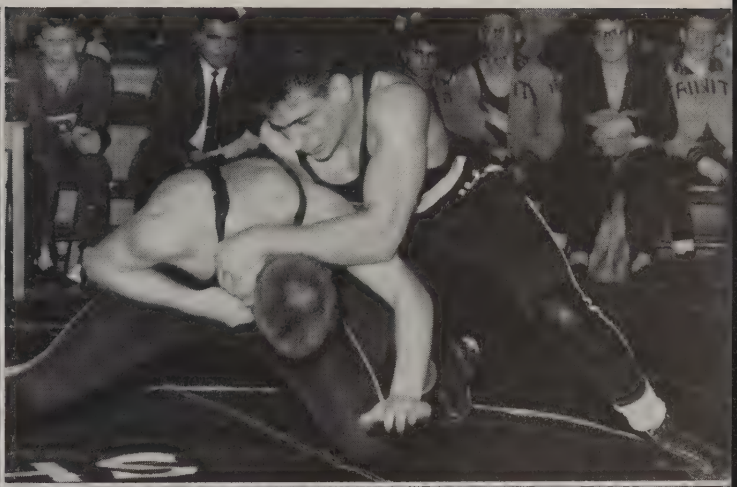

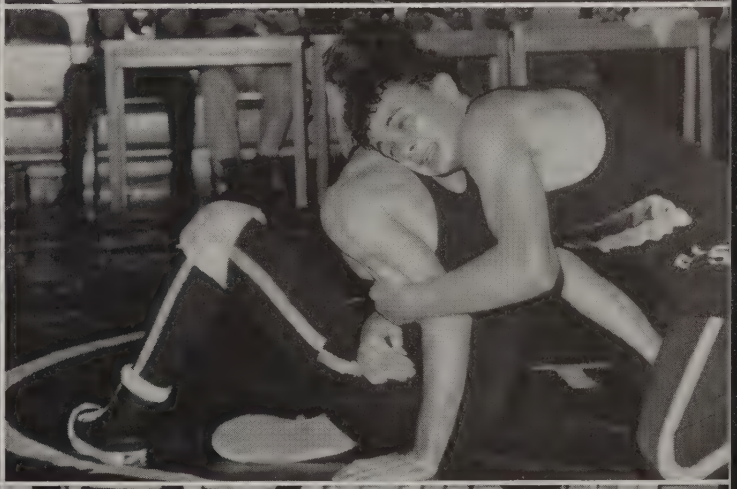

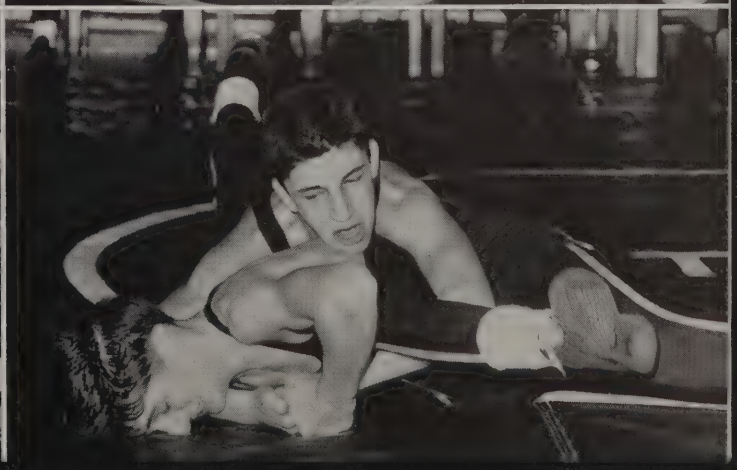

1962 WPIAL champion, Frank Mosier (154) attempting to pin his opponent.

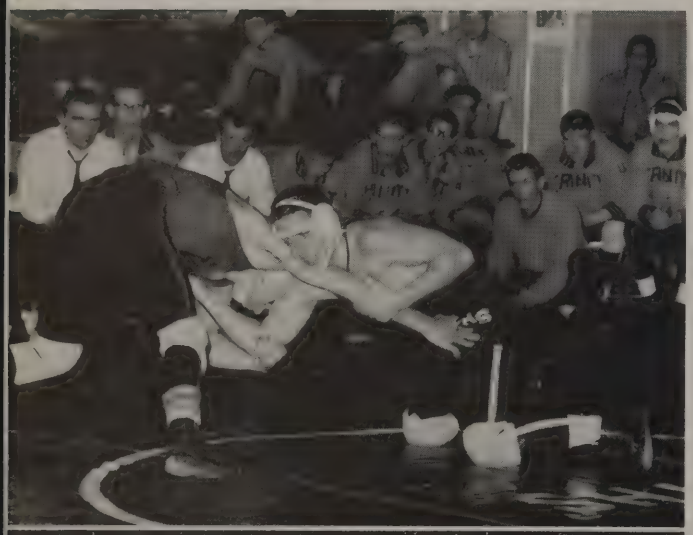

Trinity's winning of the Section III tournament was halted at three consecutive years. Our school had three individual champions: Kelvington (120), Phelan (133), and Mosier (154). Runners-up were: Bane (103), Lattimore (112), Briggs (138), and Vecchio (165).

In the WPIAL tournament only Frank Mosier won a first place as Kelvington and Phelan had to settle for second.

Jack Phelan was the "Cinderella wrestler" of 1962. He was a last minute replacement for the regular 133 pounder. Through determination and work he managed to battle his way to the WPIAL finals.

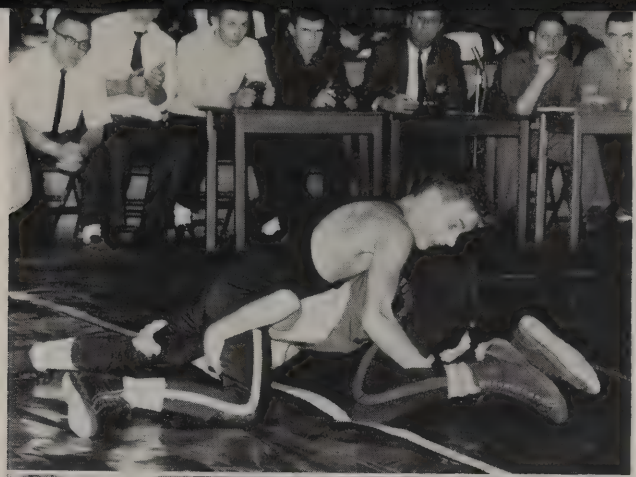

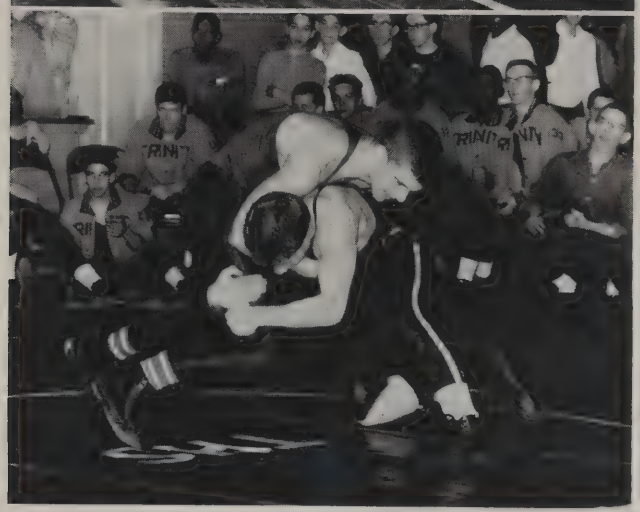

Reserve Wrestling

A competent Mr. Shook came to Trinity High School this year to share in the coaching duties. His reserve team compiled an impressive 7 and 3 record. Most of our reserves are Freshmen and Sophomores and often wrestle against Junior opponents.

Prospects look good for the future wrestling teams. A revived fighting spirit is kindling among the underclassmen. Chief "firebugs" are: "Hoot" Gibson, Mickey Abajace, Jim Lawrence, "Jungle Jim" Armstrong, "Wild Bill" Donkin, "Ice" Junko, and "Joltin Joe" Vito.

Front Row, Left to Right – W. Gibson, B. Maleski, R. Day, J. Keffer, M. Abajace, J. Lawrence, P. Armstrong.
Second Row – R. Junko, T. Samples, J. Nowlin, J. Vito, W. Donkin, D. Bednarski, R. Pugh, (Mgr.)

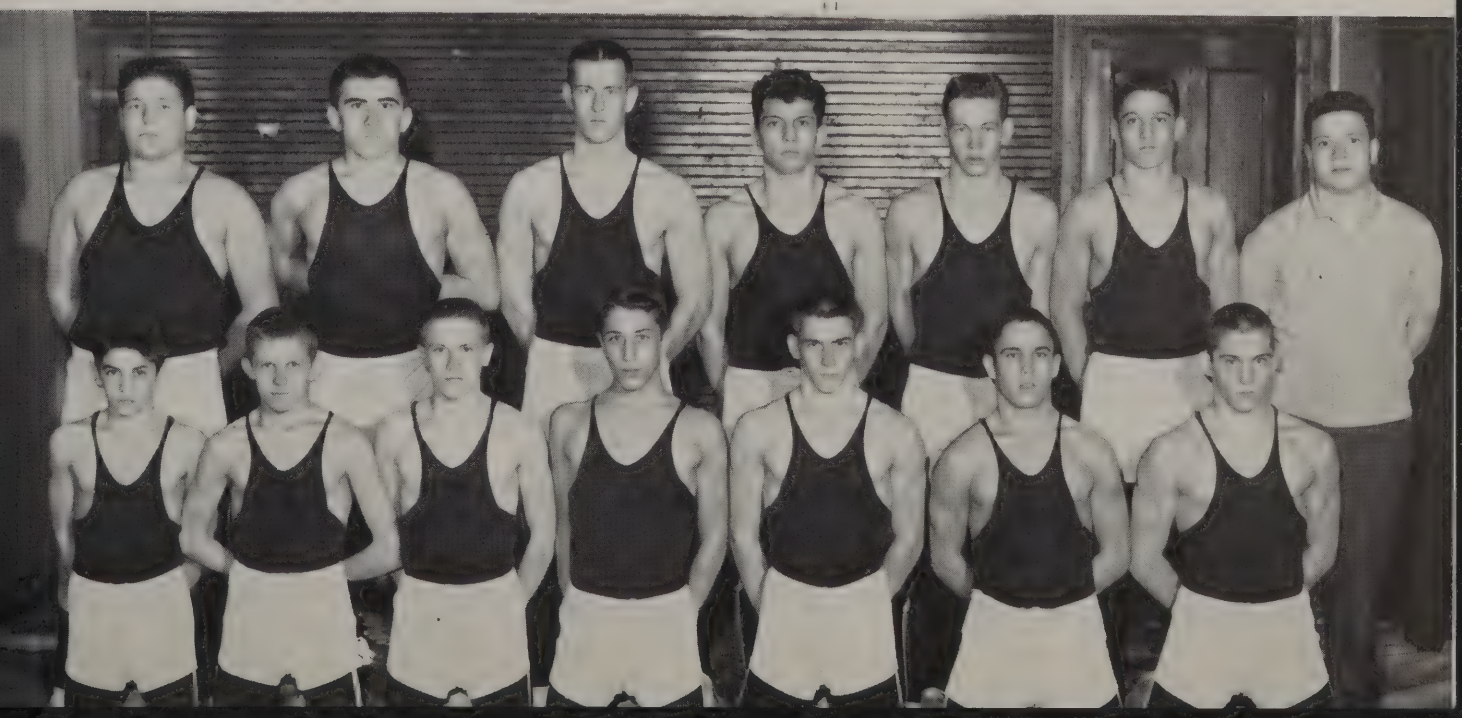

Track

Duane Smith and Tom Wormsley both equaled Junior W. P. I. A. L. records in the 220 yard dash and the low hurdles respectively.

In the County Coaches Meet Duane Smith received first in Javelin; Don Resek received first in Broad Jump. Also receiving places were Quinn Yancey in the Broad Jump, Bob Ewart in the Low Hurdles, Jaffers Bailey in the 440, Dick Baer in the High Jump and Dan Hall in the Mile.

W. P. I. A. L. Qualifiers were as follows:

Mile Relay .... Dan Hall, Quinn Yancey, Bob Ewart, and Jaffers Bailey
Broad Jump ..... Don Resek
Javelin ..... Duane Smith
High Jump ..... Dick Baer
Pole Vault ..... James Fonner
Low Hurdles ..... Bob Ewart

Milton T. Decker
Track Coach

First Row – R. Verner, C. Goudy, R. Burns, J. Fonner, T. Ray, D. Baer, R. Ewart, W. Alley, C. Roberts, Q. Yancey, M. Stewart.

Second Row – D. Rush, E. Steele, R. Dunlap, H. Anderson, J. Anderson, J. Bailey, C. Andler, W. McCarrell, C. Skinner, D. Roberts, C. Burnfield.

Third Row – Mr. Phelan, D. Stone, D. Garrone, J. Goebel, T. Ealy, C. Nowlin, D. McDonald, H. Hull, D. Smith, D. Resek, D. Hall, E. Mazur, Mr. Decker.

EVEN PINOCCHIO "NOSE"
THAT EVANS PICTURES ARE BEST.

WASHINGTON'S MOST
MODERN VARIETY STORE

G. C. MURPHY CO.

43 N. Main St.

MEET YOUR FRIENDS
AT MURPHY'S

**STAR ENGINEERING
& SALES CORP.**

Manufacturers of
SPECIAL MACHINERY
— and —
GENERAL MACHINE WORK
WASHINGTON, PA.
BA 5-2520

Compliments of

TYGART VALLEY GLASS COMPANY

Washington, Penna.

Subsidiary of
BROCKWAY GLASS COMPANY
Brockway, Penna.

ALBANO'S

CONFECTIONERY & GROCERY

374 South Main Street

Phone BA 2-9944

Compliments
of

WADES FOOD CENTER

Route 40 West

BA 2-8170

Wholesale To You

WHOLESALE CATALOGS FREE

WASHINGTON DISCOUNT CO.

Benrus • Elgin • Louis • Timex • Remington
Norelco • Schick • Sunbeam • General Electric
Westinghouse • Hoover • Samsonite • Smith - Corona

156 W. Chestnut St.

Washington, Pa.

Reach For Premium Quality

BUNNY BREAD

Baked By

THE HARRIS - BOYER COMPANY

BA 5-2850

63 Springfield Ave. Washington, Pa.

1907 1962

Ready Mixed Concrete
Builders Supplies

RUSSELL BROS.

101 W. Wylie Ave.
Washington, Penna.

COMPLIMENTS
OF

VIEHMANN PHARMACY

BA 5-2415
Cor. Jefferson and Wylie
WASHINGTON, PA.

LYDIC PRINTING CO.

PRINTING FOR ALL BUSINESS
REQUIREMENTS

Phone BA 5-4120
35 East Pine Avenue
WASHINGTON, PA.

FREEDMAN FURNITURE COMPANY

Jefferson Ave., at Chestnut St.

Washington, Pa.

"WHERE YOUR FATHER AND MOTHER BOUGHT"

ARTER GRADUATING FROM HIGH SCHOOL

A
T
T
E
N
D

PENN COMMERCIAL COLLEGE

82 South Main Street
WASHINGTON, PENNSYLVANIA

P. G. HOLLANDSWORTH

Clarksburg, W. Va.

Commencement Announcements, Cards

Class Rings, Diplomas, and Gowns

Stationer to the Class 1962

CALCUTT'S MARKET

355 LOCUST AVE.

BA 5-0390

DUNN'S

DRY GOODS STORE

At N. Main and Spruce Aves.

Featuring

Yard Goods and Women's Furnishings

EAT 'n PARK

RESTAURANTS

Enjoy The Big Boy Hamburger

"Host to over 9 million guests in 1961"

P. O. BOX 635

PHONE 549-4483

BAKER & COOMBS, INC.

GENERAL CONTRACTORS

601 East Brockway

Morgantown, W. Va.

AL'S GROCERY
WGA

BA 2-5020

CONFECTIONS
MEATS — GROCERIES

85 Nokomis Dr.
WASHINGTON, PENNA.

For Flowers . . .

WM. WARRICK
FLORIST

15 E. Beau St.

Phone BA 5-3660

The 1962 Olympus

Printed
by the

Ward Printing Company

82 - 88 SHAFFER AVE. WASHINGTON, PA.

PHONE BA 2-4920

Your Clothes Will Tell
When you Shop At BELL

BELL SPORTSWEAR
28 W. Chestnut St.
WASHINGTON, PA.

Phone BA 5-5402

ACME QUALITY PAINTS

Super Kem Tone — Kem Glo
Painter's Supplies — Wallpaper
Artist's Supplies

53 W. Chestnut St.

BA 5-5840

WASHINGTON MULTI LIST REALTORS

Anderson & Pollock
Mitzi Chambers
Emerson Palmer
Eric Reed
Henry G. Hood & Sons
Smith Agency
Fetherlin & Carl
Robert D. Vance
E. Morris Insurance Agency
MacDonald Weaver
S. W. Miller Agency

SHARP'S FURNITURE STORE
110 W. Chestnut St.
Washington, Pa.
FURNITURE — CARPETING

FINE HABERDASHERY
FOR SIXTY-ONE YEARS
C. H. JONES & SONS
Penn Theatre Building

STEVE'S BARBER SHOP
"WE CUT 'EM TO SUIT YOU"
33 W. CHESTNUT ST.

WASHINGTON RESTAURANT
32 N. Main St.
SERVICE YOU'LL LIKE
Open 6:00 A. M. to 8:00 P. M.
Including Sundays

Compliments of

J. C. PENNEY COMPANY

42-50 North Main Street

Washington, Pa.

Compliments of

TRI-STATE ENGINEERING CO.

Fabricating Division

Washington, Penna.

GENERAL FEED & SUPPLY

236 EAST MAIDEN ST.

Phone BA 5-5320

• FEEDS — SEEDS •

BUILDER'S SUPPLIES

Compliments of

W. L. WINNETT

OAK & HARDWOOD LUMBER

Amity, Pa.

Phones BA 5-0205 — BA 5-0287

Serving The
Ceramic Industry
Since 1869

B. F. DRAKENFELD & CO., INC.

Washington, Pa.

New York, New York

Compliments of

George Washington Hotel

ISALY'S DAIRY

STORE

COMPLIMENTS OF

caldwell's

Washington's Largest Department Store

Phone BA 5-6100

FEDERAL PAPER BOARD CO., INC.

Folding Carton Division

2080 NORTH MAIN STREET EXTENSION

Washington, Pennsylvania

Phone BAldwin 2-7500

Compliments of

CRILE
MACHINE COMPANY

Crile Metallizing and
Machine Co.

Machine Work, Metallizing
Industrial Hard Chrome Plating

Compliments of

KRAUSES DRUG STORE

201 S. Main St.

WASHINGTON, PA.

A Clean Car Rides Better and Lasts Longer

MINUTE CAR WASH

280 South Main Street

WASHINGTON, PA.

BA 2-9699

PEERLESS

144 WEST CHESTNUT STREET

Custom Kitchens — Armstrong Corlon
Floor & Wall Tile—Bathroom Fixtures
Broadloom Carpet

Lang's
"THE FASHION STORE"

25 W. CHESTNUT ST.
WASHINGTON, PA.

Greetings From

REED & CAMERON

• FARM SEEDS • HARDWARE
Dairy and Bee Supplies
Power Lawn Mowers
Garden Tractors

WASHINGTON, PENNSYLVANIA

For all your Drug Store Needs

HERD'S DRUG STORES

92 NORTH MAIN
COR. MAIN & BEAU ST.
Washington, Penna.

"See You At HERD'S"

COMPLIMENTS
OF

MCA
Molybdenum Corporation
of America

Molybdenum
Corporation
of America

BUSINESS MACHINE SUPPLIES

N. E. "Nic" Cavalcante

Phone BAldwin 2-3680

Office Supplies and Furniture

Adding Machines — Typewriters — Cash Registers

Dictating Machines — Duplicators

SERVICE — ALL MAKES

Special Student Prices on Portable Typewiriters

S. Main Street Washington, Pa.

JIM'S AUTO BODY SHOP

Rear 275 N. Franklin St.

WASHINGTON, PA.

BA 5-5612

Jim Caton, Owner

T. B. SWART DIST. CO.

Wholesale Distributors

Dan Dee Products

Potato Chips
Pretzels
Jullenes
Corn Twistees
Corn Chips
Pop Corn

BUY THE BEST

COMPLIMENTS OF

HOME FURNITURE CO.

76 W. Chestnut St.

Washington, Pa.

Since 1910 — First In Home Values

O'BRIEN STEEL CONSTRUCTION CO.

Steel Fabricators

WASHINGTON, PA.

McKEAN & BURT STORAGE

Local & Long Distance Van Service

Furniture Storage

North American Van Lines Agent

BA 5-7360

S. B. McWreath
"SINCE 1903"
DAIRY

THE FINEST IN DAIRY PRODUCTS

Phone BAldwin 2-1220

365 Donnon Ave. Washington, Pa.

ESTABLISHED 1909

KURTZ MONUMENT COMPANY

Designers and Manufacturers
Cemetery Work

ROCK OF AGES
GOLD BOND
MEMORIALS

GUARDIAN
GOLD BOND
MEMORIALS

267 East Maiden Street
Washington, Pa.
Phone BAldwin 5-3940

250 East Main Street
Monongahela, Pa.
Phone BLackburn 8-8540

Compliments of

First Federal Savings & Loan

ASSOCIATION OF WASHINGTON

FEDERAL HOME LOAN BANK SYSTEM
MEMBER

77 S. Main Street

Washington, Pennsylvania

School Portraits - Our Specialty

Ruschel Studio

87 W. CHESTNUT ST. BA 5-6690

JUDSON WILEY & SONS

• WAYNE FEEDS

• CEMENT CONTRACTORS • BUILDER'S SUPPLIES

READY - MIXED CONCRETE

404 South Main St. Washington, Pa.

Phone BA 5-7620

LONE PINE

Service Station

R. D. 4 Washington, Pa.

GAS — OIL

TIRES AND TUBES

ACCESSORIES BATTERIES

Phone BA 5-1330

W. A. LITLE

— Lumber —

Building Material — Custom Kitchens

222 Hall Ave.
WASHINGTON, PA.

Good Luck

MONTERREY RESTAURANT

Home of the
Broasted Chicken
Catering to
Weddings, Parties, Banquets
852 Henderson Ave.
WASHINGTON, PA.

HERBERT C. MORRIS

Nationwide Insurance

AUTO — FIRE — LIFE

South Main St.
WASHINGTON, PA.
Phone BA 2-7190

CONGRATULATIONS TO THE CLASS OF '62
From

PEOPLES DISTRIBUTING COMPANY

Everything Wholesale To The Public

- Watches
- Jewelry
- Electrical Appliances
- Cameras
- Luggage
- Zenith
- Sunbeam

DIAMONDS

ALL NATIONAL BRANDS

Across from I. C. High School
Use our Convenient Lay-away Plan

- Radios
- Stereophonic
- Baby Needs
- Clocks
- Lawn Mowers
- West Bend
- General Electric

132 W. Chestnut St. BA 5-5000

ANGELO'S . . .
SAVORY FOODS

Home Style Italian and American

599 W. CHESTNUT ST.
WASHINGTON, PENNSYLVANIA

Phone BA 2-7120

MONTGOMERY WARD

66 W. CHESTNUT ST.
WASHINGTON, PA.

If you are not happy, your money will be refunded.

PAUL B. HICKSON

Office Machines & Supplies
17 E. Wheeling St.
WASHINGTON, PA.
A. B. Dick Duplicating and Folding Equipment

"Call The Experts"

ROYAL TYPEWRITERS
BA 2-0140
Service on All Makes
McCaskey Registers
Victor Adding Machines and Calculators

SUPERIOR MEATS

BETTER MEATS FOR LESS
BA 2-3020

FREEZER HEADQUARTERS

Pork — Beef — Veal
Cut — Wrap Free

COMPLIMENTS

of a

FRIEND

Compliments of

Continental Can Company

HAZEL-ATLAS GLASS DIVISION

Washington, Pennsylvania

HAZEL #1 **HAZEL #2**

BAKER'S
for
Junior Misses
Womens Apparel
69 West Chestnut St.
Washington, Pa.
BAldwin 2-4532

---

teeks
"fine shoes"
BA 2-5370

HOWARD WASLER FLORIST
Distinctive Designing
PHONE: BAldwin 2-4270
550 MARYLAND AVENUE
Tylerdale — Above Maple Terrace
For Those Who Desire To Send
The Very Finest

AL LONG'S TEXACO SERVICE
Lubrication — Tires
Battery Service
Phone BA 2-9757
255 Jefferson Ave.
BUY THE BEST — BUY TEXACO

Established 1918

National Stores

- HONUS WAGNER
- WILSON
- MacGREGOR
- RAWLINGS
- SPALDING

Sporting Goods

Everything For The Outdoorsman

WORK CLOTHES - SHOES - SPORTSWEAR - CAMPING EQUIPMENT

46 - 48 West Chestnut Street

WASHINGTON, PA.

Phone BA 5-7180

COMPLIMENTS OF

STOLFER'S CHICKENBURGERS

SANDWICHES AND SOFT DRINKS

HOME - MADE CAKE & PIE

Route 19 South WASHINGTON, PENNA.

WARNE FARM SUPPLY

John H. Warne, Owner

Authorized Dealer
MASSEY FERGUSON
and NEW IDEA
Better Built Farm Equipment

Phone BA 5-2370

1 Mile West of Washington, Pa.
on Route 40

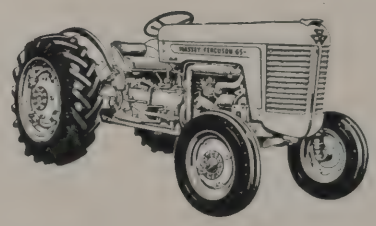

Complete Line of
Feeds, Fertilizers, Farm Supplies
Sherwin - Williams Paints

Your Credit Jewelry Store

HUDSONS JEWELERS

93 N. Main St.
WASHINGTON, PA.

- WATCHES
- DIAMONDS
- JEWELRY
- GIFT WARE
- APPLIANCES
- CAMERAS
- SAMSONITE LUGGAGE
- Teen Age Accounts Invited

ABEL'S FUNERAL HOME

1290 Jefferson Ave.

BA 5-1310

WASHINGTON, PA.

TYLERDALE GARAGE & AUTO PARTS

"Service Is Our Business"

BA 5-2380

855 JEFFERSON AVE. WASHINGTON, PENNA.

SUCCESS
in the
FUTURE

Washington and Jefferson College

L. G. BALFOUR COMPANY

Known wherever there are Schools and Colleges

424 Greenhurst Drive
MT. LEBANON
PITTSBURGH 16, PA.
Telephone FIeldbrook 1-6801

CHARLES M. KLINGENSMITH
District Manager

MAIN OFFICE AND FACTORY
ATTLEBORO, MASSACHUSETTS
OFFICES IN PRINCIPAL CITIES

Manufacturers of

Class Rings - Pins - Club Insignia
Engraved Commencement Invitations and Personal Cards
Fraternity Badges - Medals - Athletic Trophies
Class Gifts - Special Award Emblems - Service Badges
Diplomas - Leather Diploma Cases

SCOTTY'S

Drive Inn – Coffee Shop

GROCERIES — HARDWARE

1600 Park Ave. Prosperity Pike

Phone BA 2-3521

From the home of
"The Sweetest Milk Ever Sold"
The Farmers Finest

COUNTRY BELLE MILK

230 S. Wade Ave.
BA 5-3600
Washington, Penna.
Local Farmer Owned
8 Ways Freshest

NAVOY EMPLOYMENT AGENCY

110 S. Main St.

WASHINGTON, PA.

"Qualified Employees Are
Quality Employees"

FRED'S BAKERY

Specialize in:

WEDDING CAKES
ANNIVERSARY CAKES
and
BIRTHDAY CAKES

Corner of West Chestnut and McCarrell

WASHINGTON DEALERS ASSOCIATION

WASHINGTON, PENNSYLVANIA

CARS AND TRUCKS

Pankopf ..... **Falcon — Ford**

Hagan ..... **Oldsmobile — Cadillac**

McClelland Motor Co. ..... **Lark — Mercedes**

Beatty G.M.C. Truck & Buick Sales ..... **Pontiac — G.M.C. Trucks & Buick**

Guy Woodward ..... **Lancer — Dodge — Chrysler — Imperial — Dart**

Fulton's Garage ..... **Rambler**

W. D. Gardner, Inc. ..... **Comet — Lincoln — Mercury**

Dick Hughes, Inc. ..... **Plymouth — Valiant**

COMPLIMENTS of . . .

J. A. RUNGO

217 SOUTH MAIN ST. WASHINGTON, PA.

Phone BA 5-1480

The Food Market Complete

STACK'S

Washington Cafeteria

LUNCHES, BANQUETS

and PARTIES

22 S. Main St.

Phone BA 2-9724

Compliments of

SNEE ICE CREAM CO.

"Ice Cream Specialists"

766 W. Chestnut Washington, Pa.

BA 5-2590

WASHINGTON LOCKER PLANT

WHOLESALE and RETAIL MEATS

Phone BA 5-1070

Locker Rentals
Farmer's Service

366 South Main Street
WASHINGTON, PENNA.

COMPLIMENTS OF

WEBER FURNITURE CO.

134 - 136 West Chestnut Street

WASHINGTON, PA.

Phone BA 2-4330

We Manufacture From The Rough Material

SIMON WHITE'S SONS

GRANITE AND MARBLE

MAUSOLEUMS – MONUMENTS
AND MARKERS

BA 5-0330

COMPLIMENTS OF

DUNBAR & WALLACE LUMBER CO.

1045 JEFFERSON AVE. WASHINGTON, PA.

BA 5-6720 — BA 5-6721

• EVERYTHING TO BUILD ANYTHING •

TASTY BRAND

MEAT PRODUCTS

ALBERT PACKING COMPANY

Washington, Pennsylvania

Congratulations From

Coen Oil Company

MAKE YOUR HOME THE HOME OF DISTINCTIVE
FURNITURE AND FINEST APPLIANCES FROM

COEN OIL COMPANY

Home Furnishing Division

BA 5-1300

1100 West Chestnut Street Washington, Penna.

CONGRATULATIONS and BEST WISHES

To The Graduating Class

Of 1962

JESSOP STEEL CO.

Foremost Producers

of

Fine Quality Steels

WASHINGTON, PA.

BALDWIN 2-2800

C. POWELL

CHEVROLET

NEW & USED
CARS & TRUCKS
PARTS & SERVICE
42 East Maiden Street
Washington, Pennsylvania

TOWN AND COUNTRY
RESTAURANT

80 N. Main St.

Open 24 Hours A Day
Except Sunday

FINEST FOODS IN TOWN

SUWAK TRUCKING

WASHINGTON, PA.

BA 2-3500

STANTON
ELECTRIC HEAT CO.

122 W. Strawberry Ave.

WASHINGTON, PA.

Sol Mintz

CONFIDENCE
BRAND NAMES
SATISFACTION

America's No. 1 men's wear store as acclaimed by Brand Names Foundation.

96 N. MAIN ST.
NO STRANGERS HERE . . . *All Our Brands Are Famous!*

ALPINE CLUB LANES

735 Jefferson Ave.

Washington, Pa.

Phone BA 5-8234

1962 OLYMPUS COVERS
MANUFACTURED
BY
THE S. K. SMITH COMPANY
CHICAGO 18, ILLINOIS

A FRIEND

FARMALL TRACTORS BADGER BARN EQUIPMENT

International Harvester Farm Equipment

FARM AND TRACTOR TIRES
HOMELITE CHAIN SAWS

SOMERVILLE FARM SUPPLY

88 Murtland Avenue

Phone BA 2-0450 Across from State Highway Building

VICTORY DINER

HOME COOKED FOODS
AND HOME MADE
PIES & CAKES

60 E. Maiden St.
Opposite Bus Terminal
Washington, Pa.

Route 40 Phone BA 5-5640

McKEAN PLUMBING

468 W. Chestnut Street
BA 5-6260

HEATING

Warm Air — Hot Water
Custom Kitchens
Formica Tops

PLUMBING and FIXTURES
WE SERVICE WE DELIVER

HALL'S AMOCO SERVICE

J. R. HALL, PROP.

TIRES • BATTERIES AND ACCESSORIES
ROAD SERVICE

Phone BA 2-0910 1533 E. Maiden St.

CONGRATULATIONS FROM

PRECISION PRODUCTS CO.

WASHINGTON, PA.

FRAZIER-SIMPLEX, INC.

Engineers

To The Glass and Steel Industries

WASHINGTON, PENNSYLVANIA

Compliments of
"the home of the cone with
the curl on top"

R & T DAIRY QUEEN

1294 W. Chestnut St.
Washington, Pa.

QUARTS - PINTS - SUNDAES
CONES - MALTS - SHAKES

WASHINGTON ENGINEERING AND CONSTRUCTION COMPANY

BUILDERS

Washington, Pennsylvania

Norman's Studio

OFFERS YOU . . .

"THE FINEST IN
SCHOOL PHOTOGRAPHY
AND
BRIDAL PORTRAITURE"

WE . . .
SPECIALIZE
IN
"PHOTOGRAPHIC
OIL
PAINTING"

Norman's Studio

740 NORTH WASHINGTON RD.
ROUTE 19
DONALDSON'S CROSSROADS
WI 1-7181

ROUTE 19

BOWLING

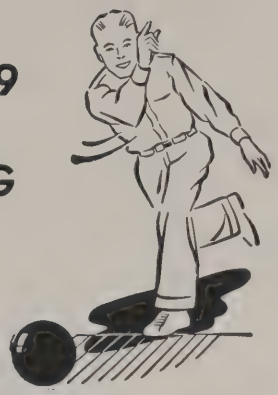

"Taste The Difference"

C. A. SHRONTZ CO.

PASTEURIZED DAIRY PRODUCTS

WASHINGTON, PA.

Phone BA 2-0760

TONEY'S BARBER SHOP

Anthony Desarro, Prop.

EXPERT HAIR COLORING,
STYLING
FOR MEN ONLY

By Appointment

Call BA 5-5250
86 E. Maiden St.

3 Barbers Washington, Pa.

PYRAMID OIL COMPANY

Distributor of

Mobile Products

Phone BA 5-4630

Washington Steel's *MicroRold*® stainless steel is

OUT OF THIS WORLD!

Washington Steel pioneered in the art of rolling stainless steel to uniform gages. Most other stainless steel producers have now adopted Washington's process and are now able to complete.

Since 1955, however, Washington Steel has been the exclusive supplier of stainless steel sheet for the outer covering of the Atlas Missile. The reason is very simple: Washington Steel has been able to meet the exacting specifications set up by space engineers for this momentous undertaking.

This is why Washington Steel's stainless is **out of this world!**

WASHINGTON STEEL CORPORATION

Producers of MICROROLD stainless steel

Washington, Pennsylvania

IMPERIAL CLEANERS AND DYERS

OF WASHINGTON

151 S. Main Street

WE CALL FOR AND DELIVER

Phone BAldwin 5-4070 or 5-4071

FOUR STORES TO SERVE YOU

151 S. Main St.
118 N. Main St.
182 N. Main St.
994 Jefferson Ave.

COMPLIMENTS OF

UNION DRILLING, INCORPORATED

P. O. Box 281

WASHINGTON, PENNSYLVANIA

Johnson's MACHINE SHOP

95 STATEMENT AVENUE

General Machine & Welding

BA 5-3560 WASHINGTON, PA. BA 2-6244

J. Kenneth Johnson, Owner

Compliments of

The Coca-Cola Bottling Company

of Washington, Pa., Inc.

124 W. Maiden St.

WASHINGTON, PENNSYLVANIA

BARNICKEL GROCERY

Meadowlands, Pa.

BA 2-3170

W. G. A. Member

Groceries & Fine Meats

COMPLIMENTS

of

The Citizens Water Company of Washington, Pa.

COMPLIMENTS OF

A

FRIEND

PATRONS

NEHL'S BEAUTY SALON

MR. and MRS. NORMAN W. LYON

GREYHOUND LINES

SHEEHAN SWEEPER SERVICE

KELLEY'S PENNZOIL

MR. SAM'S BEAUTY SALON

CHAS. GESSNER SHOP

CHARTIER'S CLEANERS

T. Mac KENZIE

COMSTOCK TOURIST HOME

ALBERTA'S BARBER SHOP

ALF ANDERSON

DR. A. DONELLI

PERRY'S BEAUTY SHOP

SELVAGGI BROS.

F. M. WOOLWORTH CO.

A. T. KING JEWELRY

Acknowledgements

The Olympus Staff

gratefully acknowledges its indebtedness to the following . . .

PHOTOGRAPHY

VINCENT EVANS, JR.

Evans Studio

ENGRAVINGS

ALEX ZEBRUN

Capitol Engraving Co.

PRINTING

EDWIN J. GAUL

ALBERT J. FILOSI

Ward Printing Co.

Autographs

Butch

You are a big cut, Butch
a nice guy whenever wants
to.

Frank Johnson

Butch

I love you very much
honey

Fay

Autographs

Autographs

Kitch

To the one and only one I really love. Mean at sometimes but so really nice to me. I hope you stay as nice as you are now especially to me). We quarrel a lot but its fun to make up. I hope we well always be together. May God Bless you & Keep you for me and no one else.

Love always
and forever
Judy
"65"

Autographs

Butch,

You are a real crazy guy and I mean man. I consider myself a lucky girl for having you as a brother. Be good and God Bless you forever. Lots luck

Your
Pal

Butch,
To a real
sharp + nice boy
+ Good luck at F.H.S
G.B.Y.A. Good luck
with ~~Butch~~ Judy, too.
Roscie

To a friend
never change
stay as sweet as
you are and you
and Judy
will stay together
Don